



2026 *West Point*  WOODWORKING

FABRIC & LEATHER BENCHES

- Available on most solid top benches
- See page 34

LARGE EXTENSION TABLES

- Extra leaf options
- Available on most trestle, leg, and double pedestal tables
- See page 35

LIVE EDGE PROGRAM

- Pick your own base
- More top size options
- Simplified pricing
- See pages 212-223



TABLE OF CONTENTS

New & Discontinued Products.....	6	Excellent Sellers	25
Single Pedestal Tables.....	8	Ordering Information.....	26
Double Pedestal Tables.....	9	Warranty	26
Leg Tables	10	Attention To Details	27
Trestle Tables	11-12	Table Options.....	28
Cabinet Base Tables.....	12	Information	29
Benches.....	13	Self Store	30-32
Butterfly Tables	14-16	Locks.....	33
Quick Ship Items	17	Fabric & Leather Benches	34
Collections.....	18-24	Large Extension Tables.....	35

TABLES

Addison Single.....	36	Berkley Double.....	74
Advance Single.....	37	Berkley Leg.....	75
Alana Double	38	Berkley Single.....	76
Alana Single.....	39	Berkshire Leg	77
Albany Single	42	Bradley Double.....	80
Amarillo Single.....	43	Bradley Single.....	81
Arts & Crafts Cabinet.....	44	Brady Leg	82
Arts & Crafts Single	45	Bridgeport Trestle.....	84
Arts & Crafts Single Pub	48	Brinkley Trestle	88
Arts & Crafts Trestle	49	Broadway Leg	90
Ashlyn Single.....	51	Brooklyn Single	91
Auburn Double.....	54	Brookville Single	92
Auburn Single.....	55	Brookville Single Pub	93
Avery Trestle.....	60	Burlington Double	98
Barrington Double	61	Burlington Single.....	94
Barrington Single.....	62	Cambridge Trestle.....	99
Bassett Cabinet	63	Canterbury Leg.....	104
Baytown Double	66	Carlin Leg	105
Baytown Single.....	67	Carson Single	106
Bennington Leg	72	Century Cabinet.....	107
		Chancellor Double	112

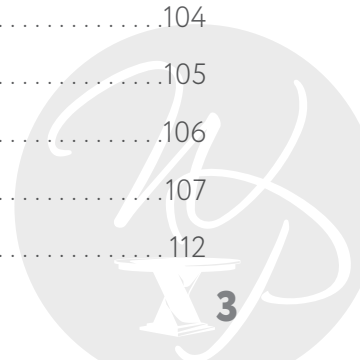

TABLE OF CONTENTS (continued)

Chancellor Single	113	Imperial Single	185
Chesapeake Trestle	114	Imperial Single Pub.....	188
Cheyenne Leg.....	117	Jamestown Trestle	189
Colby Leg	119	Kingsbury Mission Trestle	190
Colebrook Trestle	123	Lamesa Trestle	191
Columbus Trestle	127	Laporte Trestle.....	194
Dallas Trestle	130	Laurie’s Leg	196
Dayton Leg.....	131	Lexington Double	200
Denver Leg.....	133	Lexington Double Mini.....	201
Dover Leg	138	Lexington Leg	202
Durango Trestle	139	Lexington Leg Mini.....	204
Easton Single.....	142	Lexington Single	205
El Paso Trestle	143	Lexington Single Mini	208
Ellianna Cabinet.....	147	Lexington Trestle	209
Ellianna Leg	150	Lexington Cabinet.....	210
Elwood Leg	151	Live Edge table with metal bases	212
Ethan Leg	154	Live Edge Rough Sawn table w/metal bases.	216
Fenway Trestle Pub	155	Livingston table with metal bases.....	220
Fort Worth Single	160	Logan Trestle.....	225
Fremont Trestle.....	161	Madison Leg Pub.....	211
Galena Trestle.....	163	Mankato Trestle.....	227
Hampton Leg	167	Mansfield Leg	230
Hampton Trestle	168	McCoy Trestle	232
Harrison Double.....	169	Mission Leg	234
Harrison Single.....	170	Mission Trestle.....	235
Hartford Trestle.....	171	Monarch Cabinet.....	236
Harvest Leg	173	Naperville Trestle	237
Heidi Cabinet	175	Nashville Trestle	239
Heidi Leg.....	180	Newark Leg	241
Homestead Single Drop Leaf.....	181	Newbury Leg.....	245
Imperial Double.....	184	Nora Single	250

TABLE OF CONTENTS (continued)

Olde Century Mission Trestle	252	Sierra Trestle	279
Plymouth Leg Drop Leaf	253	Sonoma Single	282
Portland Single	256	Sydney Trestle	283
Preston Double	257	Traditional Double	286
Preston Single	258	Traditional Leg	287
Reno Trestle	259	Traditional Single Pub	288
Ridgecrest Double	263	Traditional Single	289
Ridgewood Single	266	Tulsa Cabinet	292
Santa Fe Leg	267	Vancouver Trestle	293
Saratoga Trestle	271	Wellington Trestle	296
Shelby Trestle	274	Westin Single	297
Sheridan Trestle	275		

BENCHES

Arts & Crafts Bench	50	Harvest Bench	172
Berkley Bench	73	Heidi Bench	174
Bridgeport Bench	83	Laporte Bench	195
Broadway Bench	89	Lexington Bench	197
Cambridge Bench	100	Live Edge bench with metal base	213
Canterbury Bench	101	Live Edge Rough Sawn bench w/metal bases	217
Chesapeake Bench	115	Livingston bench with metal bases	221
Cheyenne Bench	116	Logan Bench	224
Colby Bench	118	Mankato Bench	226
Colebrook Bench	122	McCoy Bench	231
Columbus Bench	126	Mission Bench	233
Denver Bench	132	Nashville Bench	238
Durango Double Bench	1140	Newark Bench	240
Durango Triple Bench	141	Newbury Bench	244
El Paso Bench	146	Olde Century Bench	251
Galena Bench	162	Reno Bench	262
Hampton Bench	166	Santa Fe Bench	270
		Sheridan Bench	278

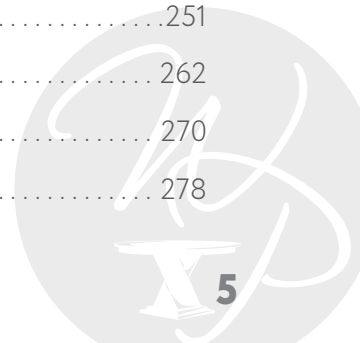

NEW PRODUCTS FOR 2026



Alana Double



Amarillo Single



Ashlyn Single



Berkley Double



Berkley Leg



Berkley Single



Bradley Double



Bradley Single



Carlin Leg



Homestead Single Drop Leaf



Lexington Double Mini



Berkley Bench



Colby Bench

DISCONTINUED PRODUCTS



Braden Trestle



Dutch Double



Fulton Trestle



Orewood Trestle



Stanwood Leg



Traditional Double Scallop



Wabash Barrel Single



Braden Bench

WOOD & HUMIDITY

The photo below is an example of what can happen to a table with humidity changes. This is not a defect, it is the result of natural movement in wood. Please see page 26 for more information regarding wood movement.

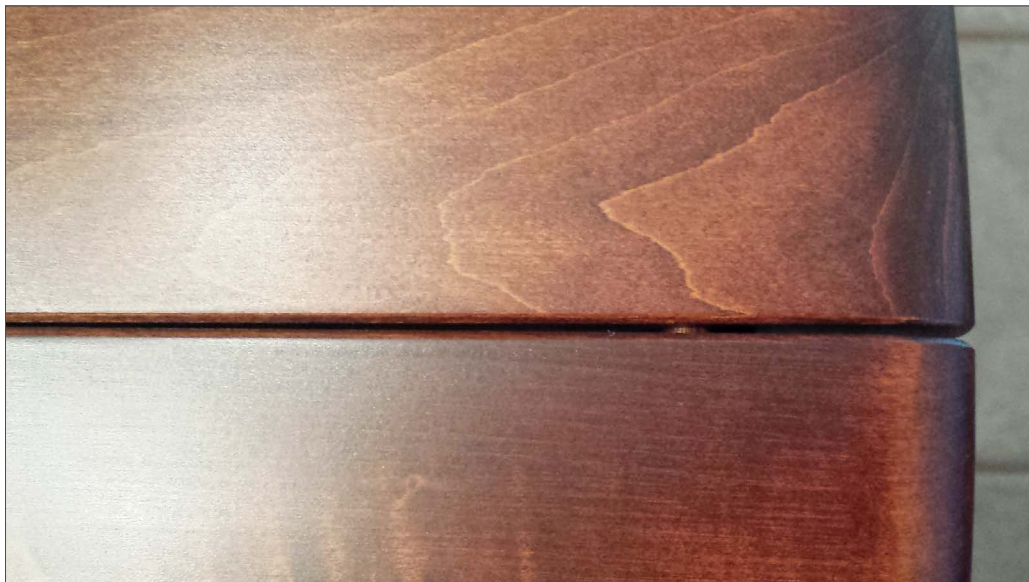

This photo shows the result of too low humidity, creating a gap at the ends of the joints. If the humidity is too high, the table will gap at the center of the joints.

TABLE BASE & CHAIR DIAGRAM

We get asked the question "Why can't you do smaller tops than listed on the product pages on certain bases?" These drawings show an average sized chair (18"x18") around an X base design like the Arts & Crafts and a square base like the Lexington Single or Westin. Please note: some base designs prevent the chairs from sliding in all the way as shown below, therefore the overall size of the set (59") does not change, even if the top is smaller than the recommended size.

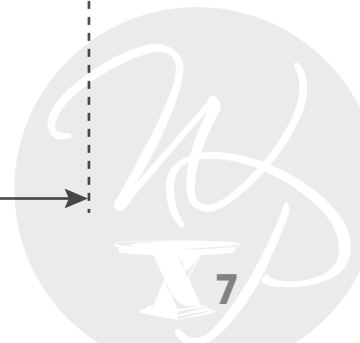
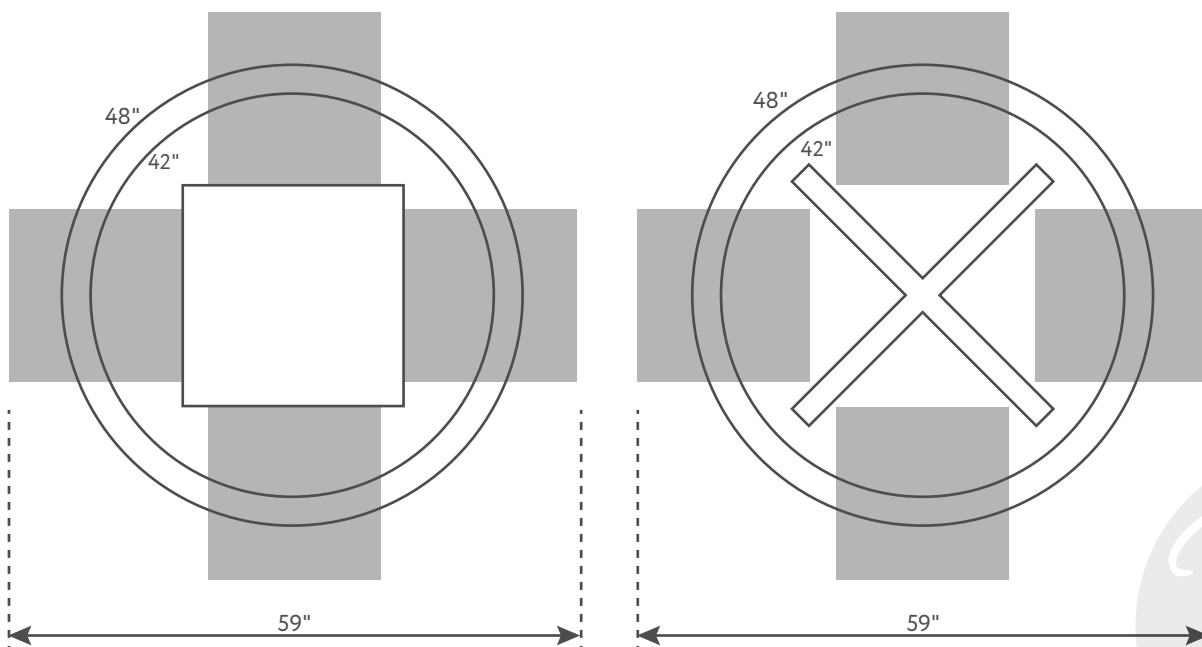

SINGLE PEDESTAL TABLES



Addison Single



Advance Single



Alana Single



Albany Single



Amarillo Single



Arts & Crafts Single



Arts & Crafts
Single Pub



Ashlyn Single



Auburn Single



Barrington Single



Baytown Single



Berkley Single



Bradley Single



Brooklyn Single



Brookville Single



Brookville Single Pub



Burlington Single



Carson Single



Chancellor Single



Easton Single



Fort Worth Single



Harrison Single



Homestead Single
Drop Leaf



Imperial Single



Imperial Single Pub



Lexington Single



Lexington Single Mini



Nora Single



Portland Single



Preston Single



Ridgewood Single



Sonoma Single



Traditional Single Pub



Traditional Single



Westin Single

DOUBLE PEDESTAL TABLES



Alana Double



Auburn Double



Barrington Double



Baytown Double



Berkley Double



Bradley Double



Burlington Double



Chancellor Double



Harrison Double



Imperial Double



Lexington Double



Lexington Double Mini



Preston Double



Ridgecrest Double



Traditional Double



LEG TABLES



Bennington Leg



Berkley Leg



Berkshire Leg



Brady Leg



Broadway Leg



Canterbury Leg



Carlin Leg



Cheyenne Leg



Colby Leg



Dayton Leg



Denver Leg



Dover Leg



Ellianna Leg



Elwood Leg



Ethan Leg



Hampton Leg



Harvest Leg



Heidi Leg



Laurie's Leg



Lexington Leg



Lexington Leg Mini



Madison Leg Pub



Mansfield Leg



Mission Leg



Newark Leg



Newbury Leg



Plymouth Leg Drop Leaf



Santa Fe Leg



Traditional Leg

TRESTLE TABLES



Arts & Crafts Trestle



Avery Trestle



Bridgeport Trestle



Brinkley Trestle



Cambridge Trestle



Chesapeake Trestle



Colebrook Trestle



Columbus Trestle



Dallas Trestle



Durango Trestle



El Paso Trestle



Fenway Trestle Pub



Fremont Trestle



Galena Trestle



Hampton Trestle



Hartford Trestle



Jamestown Trestle



Kingsbury Mission Trestle



Lamesa Trestle



Laporte Trestle



Lexington Trestle



Live Edge top with
Martin Trestle base



Live Edge top with
Pagosa Trestle base



Live Edge top with
Xavier Trestle base



Live Edge rough sawn
top with EL Dorado
Trestle base



Livingston top with
Lifestyle Trestle base



Logan Trestle



Mankato Trestle



McCoy Trestle



Mission Trestle



Naperville Trestle



Nashville Trestle

TRESTLE TABLES (continued)



Olde Century Mission Trestle



Reno Trestle



Saratoga Trestle



Shelby Trestle



Sheridan Trestle



Sierra Trestle



Sydney Trestle



Vancouver Trestle



Wellington Trestle

CABINET BASE TABLES



Arts & Crafts Cabinet



Bassett Cabinet



Century Cabinet



Ellianna Cabinet



Heidi Cabinet



Lexington Cabinet



Monarch Cabinet



Tulsa Cabinet

BENCHES

Arts & Crafts
Bench*



* Available with fabric top



Berkley Bench*



Bridgeport Bench*



Broadway Bench*



Cambridge Bench*



Canterbury Bench*



Chesapeake Bench*



Cheyenne Bench*



Colby Bench*



Colebrook Bench*



Columbus Bench*



Denver Bench*



Durango Double Bench



Durango Triple Bench



El Paso Bench



Galena Bench*



Hampton Bench*



Harvest Bench*



Heidi Bench*



Laporte Bench



Lexington Bench*



Live Edge top with
Martin Bench base



Live Edge top with
Pagosa Bench base



Live Edge top with
Xavier Bench base



Live Edge rough sawn
top with EL Dorado
Bench base



Livingston top with
Lifestyle Bench base



Logan Bench*



Mankato Bench



McCoy Bench*



Mission Bench*



Nashville Bench*



Newark Bench*



Newbury Bench*



Olde Century Bench*



Reno Bench*



Santa Fe Bench*



Sheridan Bench*

BUTTERFLY LEAF TABLES

LEG TABLES

- Leg tables available with only one 18" butterfly leaf
- 42" is minimum width for butterfly leaf table
- Not available with 4" Clip Corner top shape
- Butterfly leaf tables are not available in custom widths



Berkley Leg



Broadway Leg



Canterbury Leg



Carlin Leg



Colby Leg



Denver Leg



Ellianna Leg



Elwood Leg



Heidi Leg



Lexington Leg



Madison Leg Pub



Mansfield Leg



Mission Leg



Newark Leg



Newbury Leg



Traditional Leg

CABINET BASE TABLES

- Cabinet base tables are standard with 1-18" butterfly leaf
- Cabinet base tables are not available with 2 butterfly leaves



Arts & Crafts Cabinet



Bassett Cabinet



Century Cabinet



Ellianna Cabinet



Heidi Cabinet



Lexington Cabinet



Monarch Cabinet

BUTTERFLY LEAF TABLES

TRESTLE TABLES

- See page 27 for close-up view of a Butterfly Table
- 42" x 60" & 48" x 60" 1-18" butterfly leaf only due to short base
- 42" x 66", 42" x 72", 48" x 66", & 48" x 72" available with one or two 18" butterfly leaves
- 42" is minimum width for butterfly leaf table
- Butterfly leaf tables are not available in custom widths



Arts & Crafts Trestle



Brinkley Trestle



Cambridge Trestle



Colebrook Trestle



Fremont Trestle



Galena Trestle



Jamestown Trestle



Kingsbury Mission Trestle



Lexington Trestle



McCoy Trestle



Mission Trestle



Naperville Trestle



Nashville Trestle



Olde Century
Mission Trestle



Reno Trestle



Sierra Trestle



Vancouver Trestle

BUTTERFLY LEAF TABLES

SINGLE PEDESTAL TABLES

- Single pedestal tables available with only one 18" butterfly leaf
- Please see each product page for available sizes
- Not available in custom sizes
- Only available in 18" leaf
- Only available with 1" thick top
- Leaf skirts not available



Alana Single



Albany Single



Arts & Crafts Single



Arts & Crafts Single Pub



Ashlyn Single



Auburn Single



Baytown Single



Berkley Single



Bradley Single



Brookville Single



Brookville Single Pub



Carson Single



Chancellor Single



Easton Single



Harrison Single



Imperial Single



Imperial Single Pub



Lexington Single



Lexington Single Mini



Nora Single



Portland Single



Preston Single



Ridgewood Single



Traditional Single

QUICK SHIP ITEMS

- These items are available in Quick Ship
- *NOTE: the edge, shape and S/S options cannot be changed on Quick Ship items*
- We reserve the right to remove any item from the Quick Ship program without prior written notice



Baytown Single
42" Round, 2 leaf
Brown Maple



Burlington Single
60" Round, Solid Top
Brown Maple



Columbus Bench
72", 2 leaf
Rough Sawn
Wormy Maple



Columbus Trestle
42" X 72", 2 leaf, S/S
Rough Sawn
Wormy Maple



Denver Leg
42" X 72", 2 leaf, S/S
Oak or Rustic Hickory



Dover Leg
36" X 48", 2 leaf, S/S
Oak or Brown Maple



El Paso Bench
80", 2 leaf
Rough Sawn Wormy Maple



El Paso Trestle
48" X 80", 2 leaf
Rough Sawn Wormy Maple



Ellianna Leg
42" X 72", 2 leaf, S/S
Oak or Brown Maple



Galena Trestle
42" X 72", 2 leaf, S/S
QSWO or Rustic Hickory



Imperial Single
48" Round, 2 leaf
Brown Maple



Lexington Leg
42" X 72", 2 leaf, S/S
Br. Maple or R. Hickory



Live Edge Table
w/Xavier Base
*see page 212 for
more base options*
42" X 84" Solid Top
Rustic Walnut



Live Edge Bench
w/Xavier Base
*see page 213 for
more base options*
84" Solid Top
Rustic Walnut



Lexington Single
54" Round, 2 leaf
Brown Maple



Newbury Leg
42" X 60", 2 leaf, S/S
Brown Maple



Plymouth Leg Drop Leaf
36" X 32", drop leaves
Solid Top, Oak
Tapered Legs



Sheridan Trestle
36" X 54", 2 leaf, S/S
Oak

COLLECTIONS



Alana Single - pg. 39



Arts & Crafts Single Pub - pg. 48



Auburn Double - pg. 54



Auburn Single - pg. 55



Avery Trestle - pg. 60



Baytown Double - pg. 66



Baytown Single - pg. 67



Bennington Leg - pg. 72

COLLECTIONS



Berkshire Leg - pg. 77



Bridgeport Trestle - pg. 84



Brinkley Trestle - pg. 88



Burlington Double - pg. 98



Burlington Single - pg. 94



Canterbury Leg - pg. 104



Century Cabinet - pg. 107



Chancellor Double - pg. 112

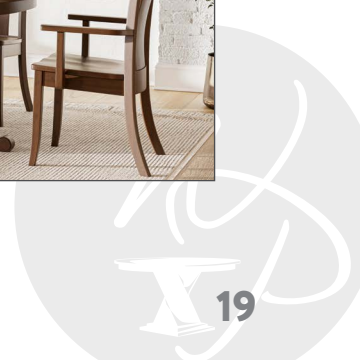

COLLECTIONS



Colby Leg - pg. 119



Colebrook Trestle - pg. 123



Columbus Trestle - pg. 127



Denver Leg - pg. 133



Dover Leg - pg. 138



El Paso Trestle - pg. 143



Ellianna Leg - pg. 150



Elwood Leg - pg. 151

COLLECTIONS



Fenway Trestle Pub - pg. 155



Fort Worth Single - pg. 160



Galena Trestle - pg. 163



Heidi Cabinet - pg. 175



Heidi Leg - pg. 180



Imperial Double - pg. 184



Imperial Single - pg. 185



Lamesa Trestle - pg. 191

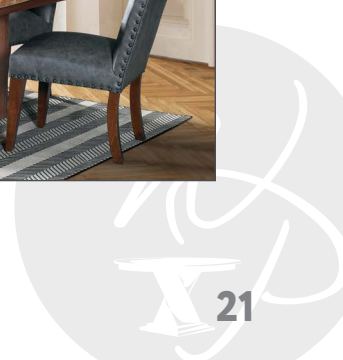

COLLECTIONS



Lexington Double - pg. 200



Lexington Leg - pg. 202



Lexington Single - pg. 205



Live Edge Table w/Xavier Base - pg. 212



Live Edge Rough Sawn Table
w/El Dorado Base - pg. 216



Livingston Table - pg. 220



Mankato Trestle - pg. 227



Newark Leg - pg. 241

COLLECTIONS



Newbury Leg- pg. 245



Nora Single - pg. 250



Portland Single - pg. 256



Reno Trestle - pg. 259



Ridgewood Single - pg. 266



Santa Fe Leg - pg. 267



Saratoga Trestle - pg. 271



Sheridan Trestle - pg. 275



COLLECTIONS



Sonoma Single - pg. 282



Sydney Trestle - pg. 283



Tulsa Cabinet - pg. 292



Wellington Trestle - pg. 296

EXCELLENT SELLERS



Alana Single



Arts & Crafts Single



Baytown Double



Baytown Single



Bridgeport Trestle



Broadway Leg



Brookville Single



Burlington Single



Colby Leg



Colebrook Trestle



Columbus Trestle



Denver Leg



Dover Leg



El Paso Trestle



Ethan Leg



Galena Trestle



Heidi Leg



Imperial Single



Lexington Double



Lexington Leg



Lexington Leg Mini



Lexington Single



Live Edge Table with
Xavier Base



Mankato Trestle



Newark Leg



Newbury Leg



Plymouth Leg Drop Leaf



Sheridan Trestle

THE NATURE OF WOOD

Wood is a product of nature and therefore acts in ways beyond human control. All hardwood has variation in its color and grain. These wood characteristics will put their own unique touch to each piece of solid wood furniture. Even though we go through the same building process, no two pieces will be exactly the same. Wood color can vary a lot depending on stain selection.

Most hardwoods are open grained, causing solid wood furniture to expand and contract with changes in temperature and humidity, even after protective finishes have been applied. These temperature changes may cause the wood to crack or have surface checks. This is not abnormal and these are not considered as flaws, but rather nature's "beauty marks" which make

each piece manufactured at West Point Woodworking a truly unique piece of furniture.

Indoor humidity should be kept in the 40-45% range to minimize these effects. Solid wood should be kept away from direct sources of heating and cooling and should not be stored in attics or basements. Direct sunlight and fluorescent fixtures that contain ultraviolet rays can cause chemical changes in wood and finish and therefore should be avoided.

When cared for properly your solid wood furniture will become a piece of timeless beauty, one that will be treasured for generations.

ORDERING INFORMATION

To avoid delays in production and unnecessary phone calls, please provide the following information on all table orders.

1. QUANTITY
2. STYLE
3. SIZE
4. LEAVES: with skirts or without skirts
5. SHAPE OF TOP: if options are available
6. EDGE STYLE: if the shape of top or edge is not specified, we will proceed with the standard specs for that style
7. BASE STYLE: single pedestal, double pedestal, leg
8. FEET STYLE: if options are available
9. SELF STORE: if available
10. WOOD SPECIE
11. STAIN COLOR: if available at time of order
12. YOUR PURCHASE ORDER NUMBER
13. CUSTOMER NAME
14. YOUR FINISHER...so we know where to ship your tables!

Thank You!

WARRANTY POLICY

UPDATED 2026

At West Point Woodworking we are pleased that you have chosen to invest in hardwood furniture. Our tables are built entirely out of hardwoods from the top to bottom. You will not find any particle board or veneers, with the exception of some parts of the cabinet base. We use some plywood in places where it would not be practical to use solid hardwoods due to expansion and contraction of solid wood. We offer a 5 year warranty on workmanship, materials, and construction methods. If a defect is found in the first 5 years of when the table was built, and the table has not been abused or improperly cared for, we will repair the table at no cost. If the table has been damaged due to improper care we can still repair the table and will do so at a reasonable fee (usually \$100, depending on damage).

Always keep in mind that wood is a natural product and can expand or contract under certain humidity conditions. When the humidity is too high (above 50%) you may see some gaps between the leaves toward the center of the table. If the humidity level drops below 35% you may notice a little gap between the leaves towards the outer edge of the leaves. Most of the time this is nothing to be alarmed about and you may see the table go through this as the seasons change, especially if the house is not humidity controlled. If there is enough expansion or contraction in the table top to actually cause the wood to split, we will repair the table in the first 5 years unless it was improperly cared for. Shipping back and forth for repairs is not included in the warranty. If the table splits after 5 years from the manufacturing date, there will be a minimum charge of \$100 to repair the table and send it to the finish shop. If a table splits in the first year, we'll cover the finishing. Otherwise, finishing cost will have to be negotiated between the retail store and the finisher.

ATTENTION TO DETAILS

West Point Woodworking pays attention to special details. Quality and details are important to us. Quality standards are established to ensure trouble free service. Each table is made-to-order and our craftsmen will follow your specifications from start to finish.

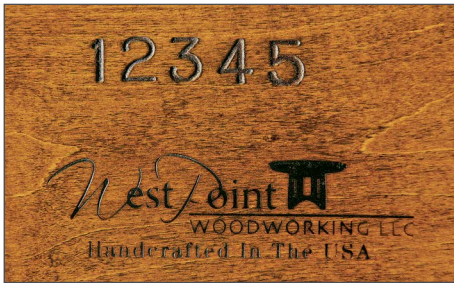

Each table is assigned a serial number for tracking purposes should any questions or problems arise.



V-grooved corner block assembly and two bolt leg attachments are part of the quality construction of our tables.



Quarter Sawn is created by using a different sawing technique to expose the different grains in the wood bringing out the flakes that remind us of family heirlooms.



Self-storing tables are designed to conveniently store extra leaves. Quality gear slides are used to help you open your table easily.



Butterfly leaf table option. See pages 14 – 16 for available styles.

OPTIONS

TABLE EDGE DESIGNS



5/8" **ROUNDOVER**



BEVEL



MISSION (1/8" *Roundover*)



CHAMFER



OGEE



WATERFALL

TABLE TOP OPTIONS



*For Pedestals
or Trestles*

**8" SQUARE
ROUND**



RECTANGLE



*1" or 4"
Radius available*

**RADIUS
CORNER**



*Leg Tables = 4" Clip
Pedestal or Trestle =
4", 6" or 8" Clip Corner*

**CLIPPED
CORNERS**



*Not Available
on Leg Tables*

OVAL



**BOW
END**



*Not Available
on Leg Tables*

BANQUET



BOAT



*Not Available
on Leg Tables*

ROUND

INFORMATION

INTERNET POLICY

We require a minimum markup on the **West Point Finished Wholesale price list**. Please see our pricelist for more details.

We firmly believe that the products we are building are far superior to many of the imports and other cheap lines of furniture that are on the market today, and by selling at too low price devalues this level of craftsmanship.

We are pleased that you have chosen to represent our 100% American made products and ask that you promote these products with confidence and truly believe in the product and sell it for what it is worth.

Steve Raber



CARE OF SOLID WOOD TABLES

If cared for properly your solid hardwood table can give you a lifetime of service and beauty. Here are several care tips that will enhance your solid hardwood table investment:

- Place your table away from radiators, fireplaces, and heating ducts.
- Position table out of direct sunlight or adjust blinds to avoid hour after hour of direct sunlight.
- Control humidity to 40%–45%. In winter use a humidifier, in summer use a dehumidifier or air conditioner.
- Use coasters with non-scratching bottoms.
- Use padding under all sharp, hot, or cold objects.
- Store table leaves in close proximity to table or in the same humidity, avoid storing leaves in damp basements where the leaves may swell.
- Avoid using nail polish remover, alcohol, and other solvents near or on table.

ROUTINE CLEANING AND CARE

DUST CAREFULLY with a soft cloth, following the grain pattern of the wood. Use an old T-shirt, baby diaper or cheesecloth that has been laundered to remove the sizing.

DUST OFTEN to remove everyday abrasive particles from wood surfaces.

CONSIDER CLEANING with a mild nonalkaline soap and water. Use the suds in a damp sponge or cloth, but be sure to pre-test the solution on an out-of-sight section to make sure it doesn't damage the finish. Dry immediately with a soft cloth and buff lightly, following the grain.

DON'T WAX or use any polish that contains any silicones! Catalyzed heat and moisture resistant finishes don't need additional polish, but if you want to use a polish we recommend Guardsman Furniture Polish.

REAL OR IMITATION?

Not sure if you're buying solid hardwood or a chip imitation? A check point is the glue joints. Put your finger on a glue joint and trace it along the top of the surface, over the edge, and to the underside. If the line disappears its probably an imitation. Solid hardwood joints on the other hand can be traced across the top, the side and the underside.



SELF STORE

Please refer to price list first to see if any specific self-store rules apply to that table style. If no additional info is listed, you may use this page as a general guide. Please note that custom sizes and changing the top shape can affect self-store capabilities. Tops must be 12" longer than width in order to self-store. In an effort to clear up some confusion that can go with self storing tables, we are providing a general list of table sizes, shape and styles where self storing works or does not work. Always keep in mind when you are selling a table and self storing is requested, there are two major factors in self storing:

- 1) pedestal or trestle base mounting plate size and spacing
- 2) the length of the table slide required to accommodate the amount of leaves needed for the table.

Here is one example of a very common size table that gets ordered self store, but it cannot self store four leaves: 42" x 66" OVAL, 4 leaves. Most people have a tendency to think that the three leaf version can self store all three of the leaves, so it shouldn't be a problem to store four leaves on a four leaf table, however this does not work because for a four leaf table, our slide is 12" longer than on a three leaf table, which forces us to move the slides closer together so they fit between the table skirts. Then there is not enough space between the slides to store more than two leaves.

GENERAL INFORMATION

TRESTLE TABLES WITH RECTANGLE OR BOW END TOPS

- 42" x 60" stores up to 4 leaves, ALL unskirted
- 42" x 66" and 42" x 72" stores up to 4 leaves, 2 with skirts, 2 without
- 48" x 60" stores up to 4 leaves, 2 with skirts, 2 without
- 48" x 66" and 48" x 72" stores up to 4 leaves, ALL unskirted

TRESTLE TABLES WITH BOAT SHAPE TOPS

- 42" x 60" – stores up to 4 leaves, ALL unskirted
- 42" x 66" and 42" x 72" stores up to 4 leaves, 2 with skirt and 2 without
- 48" x 60" stores up to 4 leaves, 2 with skirt, 2 without
- 48" x 66" and 48" x 72" stores up to 4 leaves, ALL unskirted

DOUBLE PEDESTAL TABLES WITH RECTANGLE, BOW END, AND SQUARE ROUND TOPS

- Any 42" or 48" wide table can self store up to 4 leaves, 2 with skirt, 2 without.

***NOTE: SQUARE OR ROUND TABLES CANNOT SELF STORE ANY LEAVES!*

DOUBLE PEDESTAL TABLES WITH OVAL AND BANQUET TOPS

- 42" x 54" stores up to 2 leaves, 1 with skirt, 1 without
- 48" x 54" – 48" w leaf does not fit inside of a 54" long oval top
- 42" x 60" – 1, 2 and 3 leaf oval tables store 2 leaves, 1 with skirt, 1 without
- 42" x 60" – 1, 2 and 3 leaf banquet tables store 2 skirted leaves
- 42" x 60" – 4 leaf table cannot store any leaves
- 42" x 66" – 1, 2 and 3 leaf tables store up to 3 leaves, 2 with skirts, 1 without
- 42" x 66" – 4 leaf table can store 2 leaves, 1 with skirt and 1 without.
- 42" x 72" – 1, 2 and 3 leaf tables store up to 3 leaves, 2 with skirts, 1 without
- 42" x 72" – 4 leaf oval table can only store 2 leaves, 1 with skirt, 1 without
- 42" x 72" – 4 leaf banquet table can store up to 4 leaves, 2 with skirts, 2 without
- 48" x 60" – 1, 2, and 3 leaf tables can only store 2 leaves, 1 with skirt, 1 without
- 48" x 60" – 4 leaf table cannot store any leaves
- 48" x 66" – 1, 2, and 3 leaf tables store up to 3 leaves, 2 with skirts, 1 without
- 48" x 66" – 4 leaf table can only store 2 leaves, 1 with skirt, 1 without
- 48" x 72" self stores up to 4 leaves, 2 with skirts, 2 without

SELF STORE

TRESTLE TABLES

42" Leaf (Skirts fit between plates)

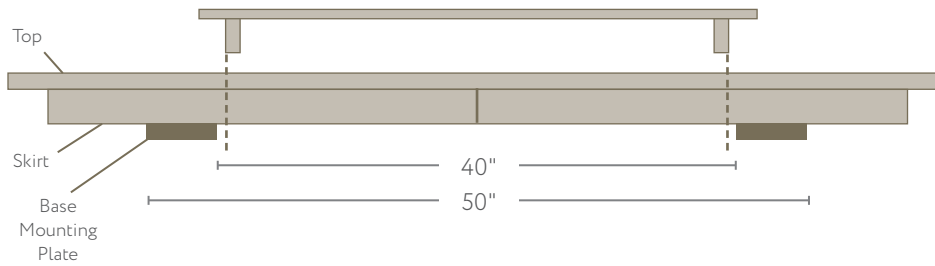

SIDE VIEW OF:
42" x 66" and 42" x 72"
Trestle Table

- Can store up to 4 leaves,
2 with skirt, 2 without

42" Leaf (Skirts come on top of the plates)

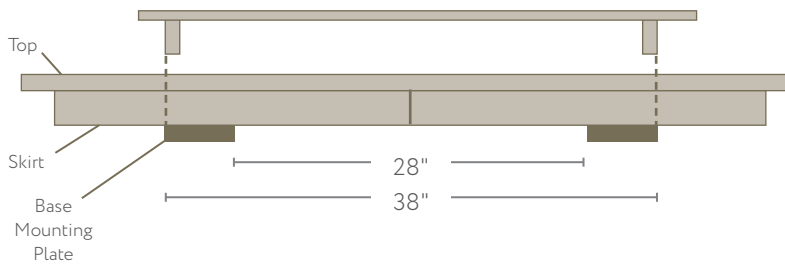

SIDE VIEW OF:
42" x 60" Trestle Table

- Can store up to 4 leaves,
ALL unskirted

48" Leaf (Skirts go on the outside of the plates)

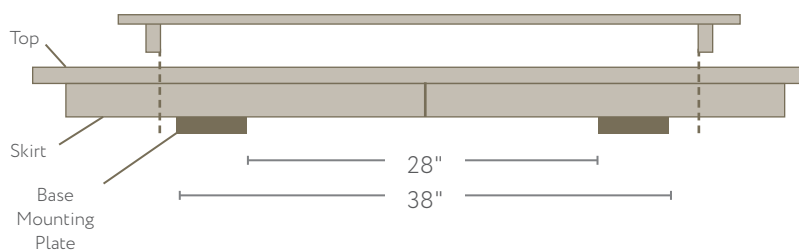

SIDE VIEW OF:
48" x 60" Trestle Table

- Can store up to 4 leaves,
2 with skirt, 2 without

48" Leaf (Skirts come on top of the plates)

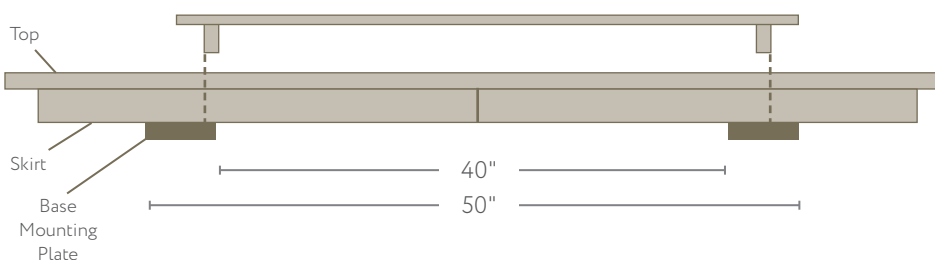

SIDE VIEW OF:
48" x 66" and 48" x 72"
Trestle Table

- Can store up to 4 leaves,
ALL unskirted

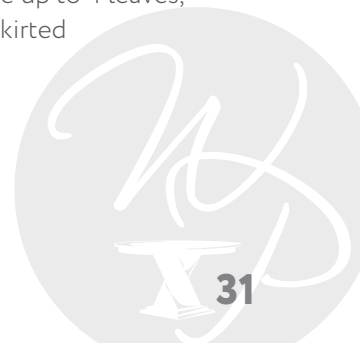

SELF STORE

Here are two examples of oval tables that can or cannot self store.

BOTTOM VIEW OF TABLE:

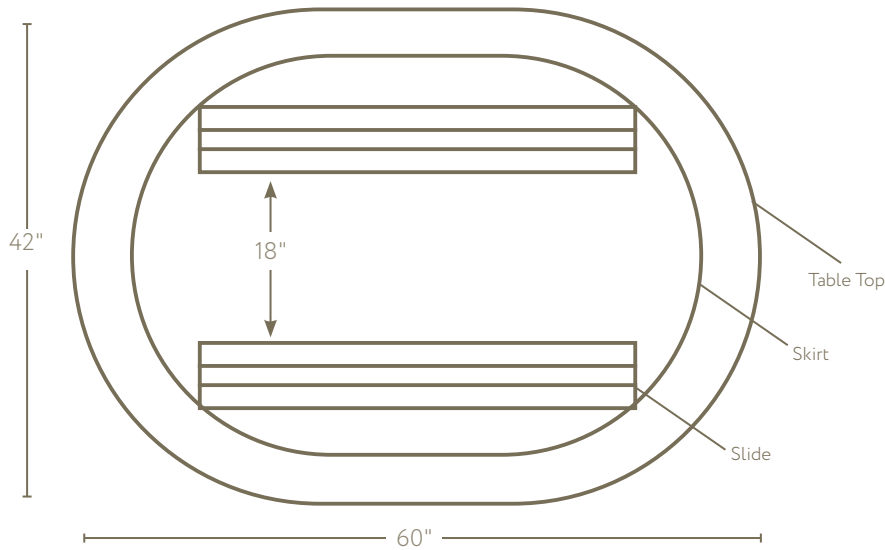

42" x 60" - 3 LEAVES.
Only 1 leaf fits between the slides, so table can only store 2 leaves. 1 leaf on top of the other, 1 with skirt, 1 without.

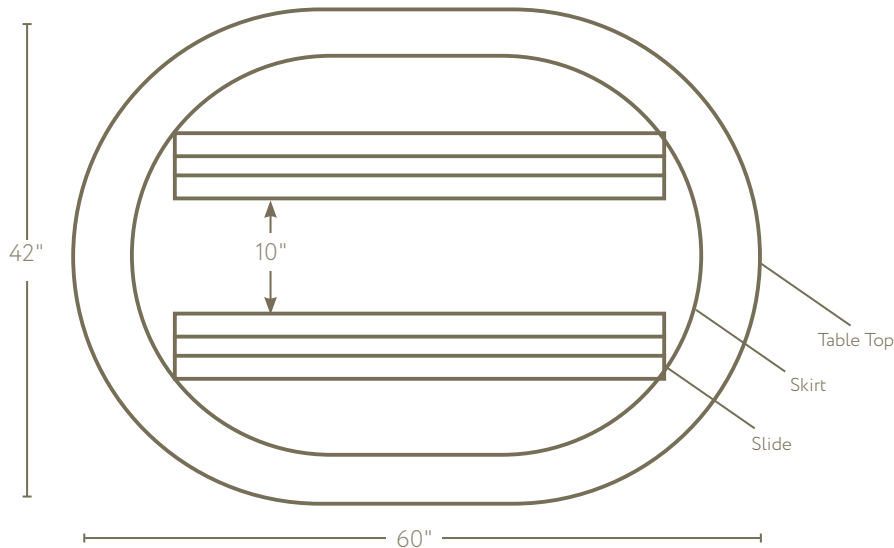

42" x 60" - 4 LEAVES.
Tables slide is 50" long and the table is only 60" long and with the oval shape it pushes the slides in so that there is only 10" max between the slides, therefore this table CANNOT store any of the 4 leaves.

The drawings above hold true for 42" x 66" 3 and 4 leaf tables as far as the length of the slides, however a 42" x 66" 3 leaf double pedestal table has enough space between the slide to store 2 leaves side by side and 1 on top, 2 with skirts, 1 without.

When a 4 leaf slide is used on a 42" x 66" 4 leaf table the slides have to be moved in because of the oval shape which then will only allow 18" between the

slides, therefore this table can only store 2 leaves, 1 with skirt, 1 without. The 2 leaves that cannot store will be skirted.

There are more examples that could be shown here, but we hope our efforts to list the basic "rules" of self storing will help our dealers and their customers to understand why some tables self store leaves and others do not.

LOCKS

Leverlocks: All tables are standard with a leverlock in the center of the table, however ANY table that is ordered with the self store feature will not have a leverlock unless it is special ordered. The lock is removed so that the “catch” part of the lock does not scratch the leaves as they are being put in the self store position.

Leaf Locks: We use a spring lock. These locks are user friendly and adjust well to any movement that will occur naturally with wood products. **Not standard.**

PLEASE NOTE: If self storing and leaf locks are options that your customer is requesting, we highly recommend that they decide which of the 2 options is the most important to them. On certain models of tables, the locks will be right on the plate which takes away space to store 2 leaves on top of each other. As a manufacturer of tables we do not recommend any type of leaf lock, as it is just another piece of hardware that can scratch your beautiful hardwood table.

RUSTIC WOODS

When ordering Rustic Wood tables, please be aware that these tables come standard with filled knots on the table top. We make no guarantees of the size, quantity, or type of knots that a table has. If you want open knots, please specify.



Small Open Knot



Small Knot with Black Epoxy

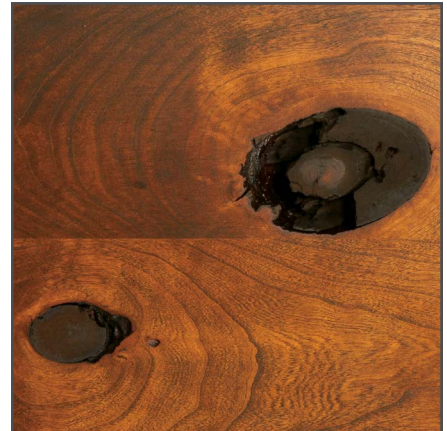

Large Open Knot



Medium Open Knot

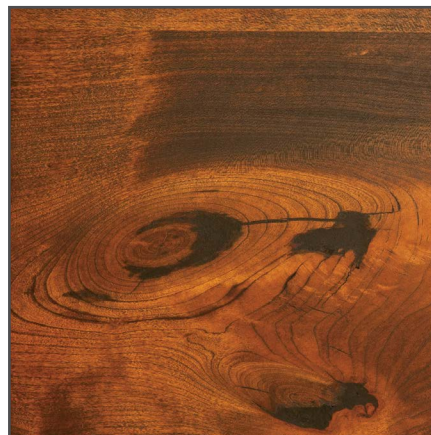

Medium Knot with Black Epoxy

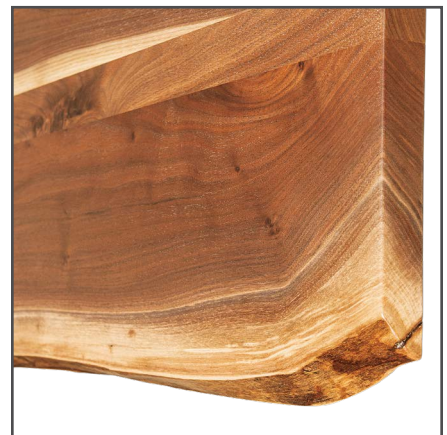

Live Edge Tops will have Filled Knots

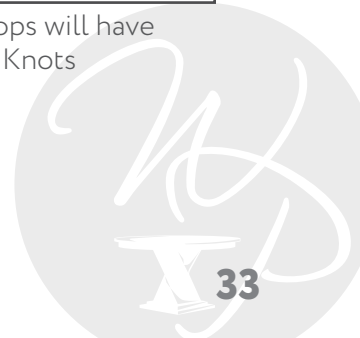

FABRIC & LEATHER BENCH TOP OPTIONS

- Only available on solid top benches that have skirting (see list below)
- 72" is max. length
- Available in any Heartland Fabric selection
- Denver Bench shown in Brown Maple with PCL Almond stain and R1-105 Black fabric (*Note: Actual color may vary from picture*)
- For pricing, see page 5 of pricelist



AVAILABLE ON THESE BENCHES

Arts & Crafts	Chesapeake	Galena	McCoy	Reno
Berkley	Cheyenne	Hampton	Mission	Santa Fe
Bridgeport	Colby	Harvest	Newark	Sheridan
Broadway	Colebrook	Heidi	Newbury	
Cambridge	Columbus	Lexington	Nashville	
Canterbury	Denver	Logan	Olde Century	

NOT AVAILABLE ON THESE BENCHES

Durango Triple	El Paso	Live Edge	Livingston
Durango Double	Laporte	Live Edge Rough Sawn	Mankato

LARGE EXTENSION TABLE OPTION

- Up to 12-12" leaves available on select trestle, double pedestal, and leg tables that reference this page
- NOT available with self store
- NOT available in pub or bar height
- NOT available with boat shape
- NOT available in 42" X 60" Oval shape
- NOT available with gear slides or ball bearing slides
- Only available in 30" height
- 42" wide is minimum width
- 60" long is minimum length
- All leaves will have skirts, unless otherwise specified
- Trestle and double pedestal tables will have drop legs on the ends for support (fold up when not in use)
- Leg tables will have 2 center legs with 5 to 7 leaves and 4 center legs with 8 to 12 leaves
- For pricing, see page 4 of pricelist

TRESTLE TABLE SHOWING DROP LEGS

- Galena Trestle 42" X 72" with 8-12" leaves; shown in QSWO with Michael's Cherry stain
(Note: Actual color may vary from picture)



LEG TABLE SHOWING EXTRA CENTER LEGS

- Lexington Leg 42" X 72" with 8-12" leaves; shown in Brown Maple with Almond stain
(Note: Actual color may vary from picture)



ADDISON SINGLE

- 1" Round or Oval top with Mission edge standard
- Base standard as shown with levelers
- Not available in pub height
- Floor to bottom of skirt 26½"
- Shown in QSWO with PCL Manchester stain
(Note: Actual color may vary from picture)



SIZES

30" X 42" Oval Up to 2-10" leaves Stores up to 2 unskirted leaves
36" X 36" Round Up to 2-10" leaves

SPECIES

BROWN MAPLE • RED OAK • QSWO • CHERRY • HARD MAPLE • HICKORY • RUSTIC CHERRY • RUSTIC HICKORY • RUSTIC QSWO
RUSTIC WALNUT • SAP CHERRY • WALNUT • WORMY MAPLE • PLAIN SAWN WHITE OAK • RUSTIC PLAIN SAWN WHITE OAK

SHAPE OPTIONS



ROUND



OVAL

EDGE OPTIONS



MISSION
(STANDARD)



5/8" ROUNDOVER



WATERFALL



BEVEL



CHAMFER

ADVANCE SINGLE

- 1" Round or Oval top with Mission edge standard
- Base standard as shown with levelers
- Not available in pub height
- Floor to bottom of skirt 26½"
- Shown in Oak with PCL Lite Asbury stain
(Note: Actual color may vary from picture)



SIZES

30" X 42" Oval Up to 2-10" leaves Stores up to 2 unskirted leaves
36" X 36" Round Up to 2-10" leaves

SPECIES

BROWN MAPLE • RED OAK • QSWO • CHERRY • HARD MAPLE • HICKORY • RUSTIC CHERRY • RUSTIC HICKORY • RUSTIC QSWO
RUSTIC WALNUT • SAP CHERRY • WALNUT • WORMY MAPLE • PLAIN SAWN WHITE OAK • RUSTIC PLAIN SAWN WHITE OAK

SHAPE OPTIONS



ROUND



OVAL

EDGE OPTIONS



MISSION
(STANDARD)



5/8" ROUNDOVER



WATERFALL



BEVEL



CHAMFER



ALANA DOUBLE



- 1" Bow End top with Waterfall edge standard
- Base standard as shown with levelers
- Floor to bottom of skirt 26½"
- Leaf table will have grain side-to-side
- Solid top will have grain lengthwise
- Shown in Brown Maple with PCL Harvest stain
(Note: Actual color may vary from picture)



SIZES

42" X 96"	Up to 4-12" leaves	Stores up to 2 unskirted leaves
42" X 108"	Solid top only	
42" X 120"	Solid top only	
48" X 96"	Up to 4-12" leaves	Stores up to 2 unskirted leaves
48" X 108"	Solid top only	
48" X 120"	Solid top only	

SPECIES

BROWN MAPLE • RED OAK • QSWO • CHERRY • HARD MAPLE • HICKORY • RUSTIC CHERRY • RUSTIC HICKORY • RUSTIC QSWO
RUSTIC WALNUT • SAP CHERRY • WALNUT • WORMY MAPLE • PLAIN SAWN WHITE OAK • RUSTIC PLAIN SAWN WHITE OAK

SHAPE OPTIONS



RECTANGLE



1" RADIUS
CORNER



BOW END
(STANDARD)

EDGE OPTIONS



MISSION



5/8" ROUNDOVER



WATERFALL
(STANDARD)



BEVEL



CHAMFER

ALANA SINGLE

- 1" Round top with Waterfall edge standard
- Base standard as shown with levelers
- Floor to bottom of skirt 26½"
- Available in 36" height (only on 48" X 48" and 54" X 54" solid top)
- Shown in Brown Maple with PCL American Antique stain
(Note: Actual color may vary from picture)



SIZES

48" X 48" Round	Up to 2-12" leaves or 1-18" butterfly leaf
54" X 54" Round	Up to 2-12" leaves or 1-18" butterfly leaf
60" X 60" Round	Solid top only

SPECIES

BROWN MAPLE • RED OAK • QSWO • CHERRY • HARD MAPLE • HICKORY • RUSTIC CHERRY • RUSTIC HICKORY • RUSTIC QSWO
RUSTIC WALNUT • SAP CHERRY • WALNUT • WORMY MAPLE • PLAIN SAWN WHITE OAK • RUSTIC PLAIN SAWN WHITE OAK

SHAPE OPTIONS



ROUND

EDGE OPTIONS



MISSION



5/8" ROUNDOVER



WATERFALL
(STANDARD)



BEVEL



CHAMFER



ALANA SINGLE

shown in Brown Maple
with PCL American
Antique stain. Shown
with FN Tampa Chairs
with R1-142
Hood Fabric.

*(Note: Actual color
may vary from picture)*





ALBANY SINGLE

- 1" Round top with Ogee edge standard
- Base standard as shown with levelers
- Available in 36" height
- Floor to bottom of skirt 26½"
- 42" round not recommended due to base size



SIZES

- 48" X 48" Round Up to 2-12" leaves or 1-18" butterfly leaf
- 54" X 54" Round Up to 2-12" leaves or 1-18" butterfly leaf
- 60" X 60" Round Up to 2-12" leaves or 1-18" butterfly leaf

SPECIES

BROWN MAPLE • RED OAK • QSWO • CHERRY • HARD MAPLE • HICKORY • RUSTIC CHERRY • RUSTIC HICKORY • RUSTIC QSWO
RUSTIC WALNUT • SAP CHERRY • WALNUT • WORMY MAPLE • PLAIN SAWN WHITE OAK • RUSTIC PLAIN SAWN WHITE OAK

SHAPE OPTIONS



ROUND

EDGE OPTIONS



MISSION



5/8" ROUND OVER



WATERFALL



BEVEL



CHAMFER



OGEE
(STANDARD)

AMARILLO SINGLE



- 1¼" Round top with Mission edge standard
- Base standard as shown with levelers
- Floor to bottom of skirt 26½"
- Available in 36" height
- Shown in Rough Sawn Wormy Maple with PCL Almond 10 sheen finish
(Note: Actual color may vary from picture)



SIZES

48" X 48" Round	Up to 2-12" leaves
54" X 54" Round	Up to 2-12" leaves
60" X 60" Round	Up to 2-12" leaves

SPECIES

ROUGH SAWN WORMY MAPLE

SHAPE OPTIONS



ROUND

EDGE OPTIONS



MISSION



ARTS & CRAFTS CABINET

- 1" Bow End top with Bevel edge standard
- Standard with 1-18" butterfly leaf
- D925-BL Hardware standard
- Cabinet base is 26½" w x 24" d
- Side mount drawer slides
- 36" high standard. Also available in 30" & 42" h (30" h only has 2 drawers)
- Floor to bottom of skirt 32½"
- Not available with Round top



SIZES

- | | |
|-----------|--|
| 42" X 42" | Solid top, 1-12" leaf, or 1-18" butterfly leaf |
| 42" X 48" | Solid top, 1-12" leaf, or 1-18" butterfly leaf |
| 42" X 54" | Solid top, 1-12" leaf, or 1-18" butterfly leaf |
| 48" X 48" | Solid top, 1-12" leaf, or 1-18" butterfly leaf |
| 48" X 54" | Solid top, 1-12" leaf, or 1-18" butterfly leaf |

SPECIES

BROWN MAPLE • RED OAK • QSWO • CHERRY • HARD MAPLE • HICKORY • RUSTIC CHERRY • RUSTIC HICKORY • RUSTIC QSWO
RUSTIC WALNUT • SAP CHERRY • WALNUT • WORMY MAPLE • PLAIN SAWN WHITE OAK • RUSTIC PLAIN SAWN WHITE OAK

SHAPE OPTIONS



RECTANGLE



1" RADIUS
CORNER



BOW END
(STANDARD)

EDGE OPTIONS



MISSION



5/8" ROUNDOVER



WATERFALL



BEVEL
(STANDARD)



CHAMFER

ARTS & CRAFTS SINGLE

- 1" Round top with Bevel edge standard
- Levelers standard
- Floor to bottom of skirt 26½"
- Shown with optional Lazy Susan



SIZES

48" X 48" Round	Up to 2-12" leaves or 1-18" butterfly leaf
54" X 54" Round	Up to 2-12" leaves or 1-18" butterfly leaf
60" X 60" Round	Up to 2-12" leaves or 1-18" butterfly leaf
72" X 72" Round	Solid top only

SPECIES

BROWN MAPLE • RED OAK • QSWO • CHERRY • HARD MAPLE • HICKORY • RUSTIC CHERRY • RUSTIC HICKORY • RUSTIC QSWO
RUSTIC WALNUT • SAP CHERRY • WALNUT • WORMY MAPLE • PLAIN SAWN WHITE OAK • RUSTIC PLAIN SAWN WHITE OAK

SHAPE OPTIONS



ROUND

EDGE OPTIONS



MISSION



5/8" ROUNDOVER



WATERFALL



BEVEL
(STANDARD)



CHAMFER



ARTS & CRAFTS SINGLE PUB

shown in Brown Maple
with PCL Summit
Courtland 10 sheen
finish. Shown with
FN Chairs Sedona
Swivel Bar Stools with
R1-91 Husk Fabric.

*(Note: Actual color
may vary from picture)*





ARTS & CRAFTS SINGLE PUB

- 1" Round top with Bevel edge standard
- Levelers standard
- Floor to bottom of skirt 32½"
- Shown in Brown Maple with PCL Summit Courtland 10 sheen finish
(Note: Actual color may vary from picture)



SIZES

- 48" X 48" Round Up to 2-12" leaves or 1-18" butterfly leaf
- 54" X 54" Round Up to 2-12" leaves or 1-18" butterfly leaf
- 60" X 60" Round Up to 2-12" leaves or 1-18" butterfly leaf

SPECIES

BROWN MAPLE • RED OAK • QSWO • CHERRY • HARD MAPLE • HICKORY • RUSTIC CHERRY • RUSTIC HICKORY • RUSTIC QSWO
RUSTIC WALNUT • SAP CHERRY • WALNUT • WORMY MAPLE • PLAIN SAWN WHITE OAK • RUSTIC PLAIN SAWN WHITE OAK

SHAPE OPTIONS



ROUND

EDGE OPTIONS



MISSION



5/8" ROUNDOVER



WATERFALL



BEVEL
(STANDARD)



CHAMFER

ARTS & CRAFTS TRESTLE

- 1" Banquet top with Bevel edge standard
- Trestle base - 26" wide
- Floor to bottom of skirt 26½"
- Available in 36" height



SIZES

42" X 60"	Up to 4-12" leaves or 1-18" butterfly leaf	Stores up to 4 unskirted leaves
42" X 66"	Up to 4-12" leaves or up to 2-18" butterfly leaves	Stores up to 4 leaves, 2 w/skirts & 2 w/o
42" X 72"	Up to 4-12" leaves or up to 2-18" butterfly leaves	Stores up to 4 leaves, 2 w/skirts & 2 w/o
48" X 60"	Up to 4-12" leaves or 1-18" butterfly leaf	Stores up to 2 leaves, 1 w/skirts & 1 w/o
48" X 66"	Up to 4-12" leaves or up to 2-18" butterfly leaves	Stores up to 4 unskirted leaves
48" X 72"	Up to 4-12" leaves or up to 2-18" butterfly leaves	Stores up to 4 unskirted leaves

Available 84" long, N/A with butterfly leaves. See pricelist for details.

For more than 4 leaves, see page 35

SPECIES

BROWN MAPLE • RED OAK • QSWO • CHERRY • HARD MAPLE • HICKORY • RUSTIC CHERRY • RUSTIC HICKORY • RUSTIC QSWO
 RUSTIC WALNUT • SAP CHERRY • WALNUT • WORMY MAPLE • PLAIN SAWN WHITE OAK • RUSTIC PLAIN SAWN WHITE OAK

SHAPE OPTIONS



Changing the top shape may affect self-store ability

EDGE OPTIONS



ARTS & CRAFTS BENCH

- 1" Rectangle top with Mission edge
- 18" high
- Leaf storage box to store all 4 leaves
- Solid tops will not have center legs
- Fabric or Leather bench top available – solid top only. See page 34 for details.



SIZES

- | | |
|-------------|---------------------------------|
| 12 ½" X 48" | Solid top or up to 4-12" leaves |
| 12 ½" X 60" | Solid top or up to 4-12" leaves |
| 12 ½" X 72" | Solid top or up to 4-12" leaves |

SPECIES

BROWN MAPLE • RED OAK • QSWO • CHERRY • HARD MAPLE • HICKORY • RUSTIC CHERRY • RUSTIC HICKORY • RUSTIC QSWO
RUSTIC WALNUT • SAP CHERRY • WALNUT • WORMY MAPLE • PLAIN SAWN WHITE OAK • RUSTIC PLAIN SAWN WHITE OAK

SHAPE OPTIONS



RECTANGLE

EDGE OPTIONS



MISSION

ASHLYN SINGLE



- 1" Round top with Waterfall edge standard
- Base standard as shown with levelers
- Quarter Sawn White Oak table will have regular White Oak base
- Floor to bottom of skirt 26½"
- Not available in pub height
- Shown in Brown Maple with PCL Harvest 10 sheen finish
(Note: Actual color may vary from picture)



SIZES

- | | |
|-----------------|--|
| 48" X 48" Round | Up to 2-12" leaves or 1-18" butterfly leaf |
| 54" X 54" Round | Up to 2-12" leaves or 1-18" butterfly leaf |
| 60" X 60" Round | Up to 2-12" leaves or 1-18" butterfly leaf |

SPECIES

BROWN MAPLE • RED OAK • QSWO • CHERRY • HARD MAPLE • HICKORY • RUSTIC CHERRY • RUSTIC HICKORY • RUSTIC QSWO
RUSTIC WALNUT • SAP CHERRY • WALNUT • WORMY MAPLE • PLAIN SAWN WHITE OAK • RUSTIC PLAIN SAWN WHITE OAK

SHAPE OPTIONS



ROUND

EDGE OPTIONS



MISSION



5/8" ROUNDOVER



WATERFALL
(STANDARD)



BEVEL



CHAMFER



AUBURN DOUBLE

shown in Brown Maple
with PCL Old Museum
stain. Shown with Artisan
Hudson Chairs.

*(Note: Actual color
may vary from picture)*





AUBURN DOUBLE

- 1" Bow End top with Waterfall edge standard
- Base standard as shown with levelers
- Floor to bottom of skirt 26½"
- Available in 36" height
- Shown in Rustic Hickory with PCL Lite Asbury stain
(Note: Actual color may vary from picture)



SIZES

42" X 60"	Up to 4-12" leaves	Stores up to 4 leaves, 2 w/skirts & 2 w/o
42" X 66"	Up to 4-12" leaves	Stores up to 4 leaves, 2 w/skirts & 2 w/o
42" X 72"	Up to 4-12" leaves	Stores up to 4 leaves, 2 w/skirts & 2 w/o
48" X 60"	Up to 4-12" leaves	Stores up to 4 leaves, 2 w/skirts & 2 w/o
48" X 66"	Up to 4-12" leaves	Stores up to 4 leaves, 2 w/skirts & 2 w/o
48" X 72"	Up to 4-12" leaves	Stores up to 4 leaves, 2 w/skirts & 2 w/o

For more than 4 leaves, see page 35

SPECIES

BROWN MAPLE • RED OAK • QSWO • CHERRY • HARD MAPLE • HICKORY • RUSTIC CHERRY • RUSTIC HICKORY • RUSTIC QSWO
RUSTIC WALNUT • SAP CHERRY • WALNUT • WORMY MAPLE • PLAIN SAWN WHITE OAK • RUSTIC PLAIN SAWN WHITE OAK

SHAPE OPTIONS



Changing the top shape may affect self-store ability

EDGE OPTIONS



AUBURN SINGLE

- 1" Round with Waterfall edge standard
- Base standard as shown with levelers
- Available in 36" height
- Floor to bottom of skirt 26½"
- Shown in Sap Cherry with PCL Earthtone stain
(Note: Actual color may vary from picture)



SIZES

- 42" X 42" Round Up to 2-12" leaves or 1-18" butterfly leaf
- 48" X 48" Round Up to 2-12" leaves or 1-18" butterfly leaf
- 54" X 54" Round Up to 2-12" leaves or 1-18" butterfly leaf

SPECIES

BROWN MAPLE • RED OAK • QSWO • CHERRY • HARD MAPLE • HICKORY • RUSTIC CHERRY • RUSTIC HICKORY • RUSTIC QSWO
RUSTIC WALNUT • SAP CHERRY • WALNUT • WORMY MAPLE • PLAIN SAWN WHITE OAK • RUSTIC PLAIN SAWN WHITE OAK

SHAPE OPTIONS



ROUND

EDGE OPTIONS



MISSION



5/8" ROUNDOVER



WATERFALL
(STANDARD)



BEVEL



CHAMFER



AUBURN SINGLE

shown in Sap Cherry
with PCL Vintage
Antique stain. Shown
with FN Nantucket
Chairs.

*(Note: Actual color
may vary from picture)*





AVERY TRESTLE

shown in Brown Maple
with PCL Carbon
top and PCL Ebony
base. Shown with FN
Brookfield Chairs.

*(Note: Actual color
may vary from picture)*





AVERY TRESTLE

- 1¼" Semi-Boat top with Bevel edge standard
- Base standard as shown with levelers
- Floor to bottom of skirt 26½"
- Not available in pub height
- Shown in Brown Maple with PCL Carbon top & PCL Ebony base (Note: Actual color may vary from picture)



SIZES

42" X 72" Up to 4-12" leaves Stores up to 4 leaves, 2 w/skirts & 2 w/o
 48" X 72" Up to 4-12" leaves Stores up to 4 unskirted leaves

Available 84" long, N/A with butterfly leaves. See pricelist for details.

For more than 4 leaves, see page 35

SPECIES

BROWN MAPLE • RED OAK • QSWO • CHERRY • HARD MAPLE • HICKORY • RUSTIC CHERRY • RUSTIC HICKORY • RUSTIC QSWO
 RUSTIC WALNUT • SAP CHERRY • WALNUT • WORMY MAPLE • PLAIN SAWN WHITE OAK • RUSTIC PLAIN SAWN WHITE OAK

SHAPE OPTIONS



RECTANGLE



1" RADIUS
CORNER



BOW END



SEMI-BOAT
(STANDARD)

Changing the top shape may affect self-store ability

EDGE OPTIONS



MISSION



5/8" ROUND
OVER



WATERFALL



BEVEL
(STANDARD)



CHAMFER

BARRINGTON DOUBLE

- 1¼" Rectangle top with 1" radius corner & Mission edge standard
- Base standard as shown with levelers
- Floor to bottom of skirt 26½"
- Not available in pub height



SIZES

42" X 72" Up to 4-12" leaves Stores up to 4 unskirted leaves
 48" X 72" Up to 4-12" leaves Stores up to 4 leaves, 2 w/skirts & 2 w/o
 Available 84" long, N/A with butterfly leaves. See pricelist for details.

For more than 4 leaves, see page 35

SPECIES

BROWN MAPLE • RED OAK • QSWO • CHERRY • HARD MAPLE • HICKORY • RUSTIC CHERRY • RUSTIC HICKORY • RUSTIC QSWO
 RUSTIC WALNUT • SAP CHERRY • WALNUT • WORMY MAPLE • PLAIN SAWN WHITE OAK • RUSTIC PLAIN SAWN WHITE OAK

SHAPE OPTIONS



RECTANGLE



1" RADIUS
CORNER (STD)



BOW END



8" SQUARE
ROUND



BOAT



BANQUET

Changing the top shape may affect self-store ability

EDGE OPTIONS



MISSION
(STANDARD)



5/8" ROUNDOVER



WATERFALL



BEVEL



CHAMFER



BARRINGTON SINGLE

- 1¼" Round top with Mission edge standard
- Base standard as shown with levelers
- Not available in pub height
- 42" Round not recommended due to base size
- Floor to bottom of skirt 26½"



SIZES

48" X 48" Round Up to 2-12" leaves
54" X 54" Round Up to 2-12" leaves
60" X 60" Round Up to 2-12" leaves

SPECIES

BROWN MAPLE • RED OAK • QSWO • CHERRY • HARD MAPLE • HICKORY • RUSTIC CHERRY • RUSTIC HICKORY • RUSTIC QSWO
RUSTIC WALNUT • SAP CHERRY • WALNUT • WORMY MAPLE • PLAIN SAWN WHITE OAK • RUSTIC PLAIN SAWN WHITE OAK

SHAPE OPTIONS



ROUND

EDGE OPTIONS



MISSION
(STANDARD)



5/8" ROUNDOVER



WATERFALL



BEVEL



CHAMFER

BASSETT CABINET

- 1" top with 6" clip corner and Mission edge standard
- Standard with 1-18" Butterfly leaf
- 1586-ORB hardware standard
- Cabinet base is 25½" w x 23½" d (No options on cabinet size)
- Side mount drawer slides
- 36" high standard. Also available in 30" & 42" h (30" h has no drawer)
- Floor to bottom of skirt 32½"
- Not available with Round top



SIZES

42" X 42"	Solid top, 1-12" leaf, or 1-18" butterfly leaf
42" X 48"	Solid top, 1-12" leaf, or 1-18" butterfly leaf
42" X 54"	Solid top, 1-12" leaf, or 1-18" butterfly leaf
48" X 48"	Solid top, 1-12" leaf, or 1-18" butterfly leaf
48" X 54"	Solid top, 1-12" leaf, or 1-18" butterfly leaf

SPECIES

BROWN MAPLE • RED OAK • QSWO • CHERRY • HARD MAPLE • HICKORY • RUSTIC CHERRY • RUSTIC HICKORY • RUSTIC QSWO
RUSTIC WALNUT • SAP CHERRY • WALNUT • WORMY MAPLE • PLAIN SAWN WHITE OAK • RUSTIC PLAIN SAWN WHITE OAK

SHAPE OPTIONS



RECTANGLE



1" RADIUS
CORNER



BOW END



6" CLIPPED
CORNERS
(STANDARD)

EDGE OPTIONS



MISSION
(STANDARD)



5/8" ROUNDOVER



WATERFALL



BEVEL



CHAMFER



BAYTOWN DOUBLE

shown in Brown Maple
with PCL Almond stain.

Shown with Artisan
Curry Chairs.

*(Note: Actual color
may vary from picture)*





BAYTOWN DOUBLE

- 1" Bow End top with Waterfall edge standard
- Available in 36" height
- Base standard as shown with levelers
- Floor to bottom of skirt 26½"



SIZES

42" X 60"	Up to 4-12" leaves	Stores up to 4 leaves, 2 w/skirts & 2 w/o
42" X 66"	Up to 4-12" leaves	Stores up to 4 leaves, 2 w/skirts & 2 w/o
42" X 72"	Up to 4-12" leaves	Stores up to 4 leaves, 2 w/skirts & 2 w/o
48" X 60"	Up to 4-12" leaves	Stores up to 4 leaves, 2 w/skirts & 2 w/o
48" X 66"	Up to 4-12" leaves	Stores up to 4 leaves, 2 w/skirts & 2 w/o
48" X 72"	Up to 4-12" leaves	Stores up to 4 leaves, 2 w/skirts & 2 w/o

For more than 4 leaves, see page 35

SPECIES

BROWN MAPLE • RED OAK • QSWO • CHERRY • HARD MAPLE • HICKORY • RUSTIC CHERRY • RUSTIC HICKORY • RUSTIC QSWO
RUSTIC WALNUT • SAP CHERRY • WALNUT • WORMY MAPLE • PLAIN SAWN WHITE OAK • RUSTIC PLAIN SAWN WHITE OAK

SHAPE OPTIONS



Changing the top shape may affect self-store ability

EDGE OPTIONS



BAYTOWN SINGLE



42" X 42" 30" high
2-12" leaves
Brown Maple
Standard shape & edge

- 1" Round top with Waterfall edge standard
- Also available in oval top
- Base standard as shown with levelers
- Floor to bottom of skirt 26½"
- Available in 36" height



SIZES

42" X 42" Round	Up to 2-12" leaves or 1-18" butterfly leaf	
48" X 48" Round	Up to 2-12" leaves or 1-18" butterfly leaf	
54" X 54" Round	Up to 2-12" leaves or 1-18" butterfly leaf	
36" X 48" Oval	Up to 2-12" leaves	Stores up to 2 unskirted leaves
42" X 54" Oval	Up to 2-12" leaves	Stores up to 2 leaves, 1 w/skirt & 1 w/o

SPECIES

BROWN MAPLE • RED OAK • QSWO • CHERRY • HARD MAPLE • HICKORY • RUSTIC CHERRY • RUSTIC HICKORY • RUSTIC QSWO
RUSTIC WALNUT • SAP CHERRY • WALNUT • WORMY MAPLE • PLAIN SAWN WHITE OAK • RUSTIC PLAIN SAWN WHITE OAK

SHAPE OPTIONS



ROUND



OVAL

EDGE OPTIONS



MISSION



5/8" ROUND OVER



WATERFALL
(STANDARD)



BEVEL



CHAMFER



BAYTOWN SINGLE

shown in Brown Maple
with PCL Sandstone stain.

Shown with FN
Maverick Chairs.

*(Note: Actual color
may vary from picture)*



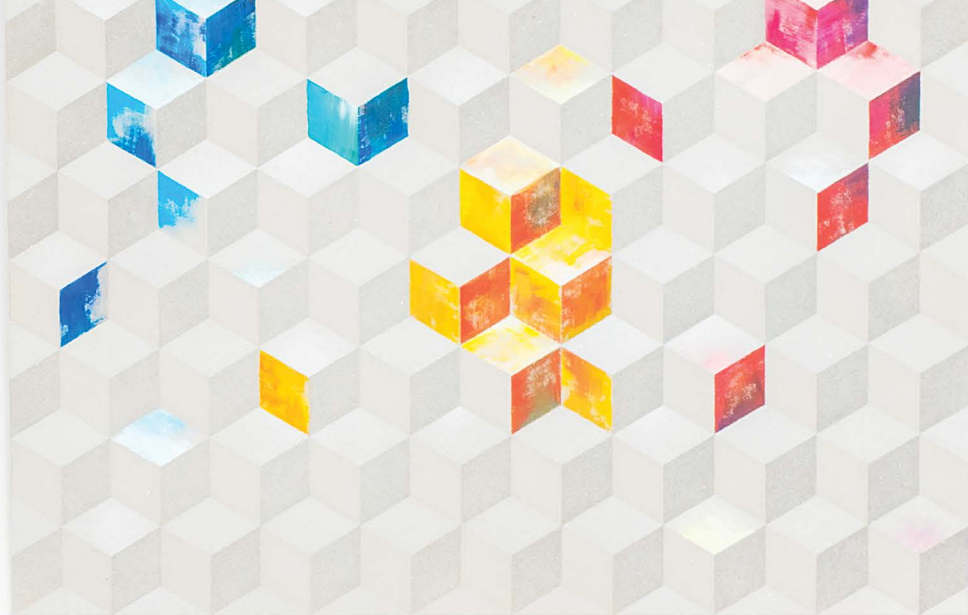

BENNINGTON LEG

shown in Brown Maple
with PCL Manchester
stain. Shown with Artisan
Bennington Chairs.

*(Note: Actual color
may vary from picture)*





BENNINGTON LEG

- 1¼" Rectangle top with 4" radius corners and Underbevel edge standard
- Legs standard as shown
- Floor to bottom of skirt 26½"
- Not available in pub height
- Shown in Sap Cherry with PCL Almond 10 sheen finish
(Note: Actual color may vary from picture)



SIZES

36" X 60"	Solid top only
36" X 72"	Solid top only
36" X 84"	Solid top only
42" X 60"	Solid top only
42" X 72"	Solid top only
42" X 84"	Solid top only

SPECIES

BROWN MAPLE • RED OAK • QSWO • CHERRY • HARD MAPLE • HICKORY • RUSTIC CHERRY • RUSTIC HICKORY • RUSTIC QSWO
RUSTIC WALNUT • SAP CHERRY • WALNUT • WORMY MAPLE • PLAIN SAWN WHITE OAK • RUSTIC PLAIN SAWN WHITE OAK

SHAPE OPTIONS



4" RADIUS
CORNER

EDGE OPTIONS



UNDERBEVEL

BERKLEY BENCH



- 1" Rectangle top with Mission edge standard
- 18" high
- Leaf storage box to store all 4 leaves
- Solid tops will not have center legs
- Fabric or Leather bench top available – solid top only. See page 34 for details.
- Shown in Brown Maple with PCL Earthtone 10 sheen finish
(Note: Actual color may vary from picture)



SIZES

- | | |
|-----------|---------------------------------|
| 12 ½ x 48 | Solid top or up to 4-12" leaves |
| 12 ½ x 60 | Solid top or up to 4-12" leaves |
| 12 ½ x 72 | Solid top or up to 4-12" leaves |

SPECIES

BROWN MAPLE • RED OAK • QSWO • CHERRY • HARD MAPLE • HICKORY • RUSTIC CHERRY • RUSTIC HICKORY • RUSTIC QSWO
RUSTIC WALNUT • SAP CHERRY • WALNUT • WORMY MAPLE • PLAIN SAWN WHITE OAK • RUSTIC PLAIN SAWN WHITE OAK

SHAPE OPTIONS



RECTANGLE

EDGE OPTIONS



MISSION



BERKLEY DOUBLE



- 1" Rectangle top with Mission edge standard
- Base standard as shown with levelers
- Quarter Sawn White Oak table will have regular White Oak base
- Floor to bottom of skirt 26½"
- Leaf table will have grain side-to-side
- Solid top will have grain lengthwise
- Shown in Brown Maple with PCL Almond stain
(Note: Actual color may vary from picture)



SIZES

42" X 96"	Up to 4-12" leaves	Stores up to 2 unskirted leaves
42" X 108"	Solid top only	
42" X 120"	Solid top only	
48" X 96"	Up to 4-12" leaves	Stores up to 2 unskirted leaves
48" X 108"	Solid top only	
48" X 120"	Solid top only	

SPECIES

BROWN MAPLE • RED OAK • QSWO • CHERRY • HARD MAPLE • HICKORY • RUSTIC CHERRY • RUSTIC HICKORY • RUSTIC QSWO
RUSTIC WALNUT • SAP CHERRY • WALNUT • WORMY MAPLE • PLAIN SAWN WHITE OAK • RUSTIC PLAIN SAWN WHITE OAK

SHAPE OPTIONS



RECTANGLE
(STANDARD)



1" RADIUS
CORNER



BOW END

EDGE OPTIONS



MISSION
(STANDARD)



5/8" ROUND
OVER



WATERFALL



BEVEL



CHAMFER

BERKLEY LEG



- 1" Rectangle top with Mission edge standard
- Legs standard as shown
- Floor to bottom of skirt 26"
- Available in 36" height
- Shown in Brown Maple with PCL Earthtone 10 sheen finish
(Note: Actual color may vary from picture)



SIZES

42" X 60"	Up to 4-12" leaves or 1-18" butterfly leaf	Stores up to 4 leaves, 2 w/skirts & 2 w/o
42" X 66"	Up to 4-12" leaves or 1-18" butterfly leaf	Stores up to 4 leaves, 2 w/skirts & 2 w/o
42" X 72"	Up to 4-12" leaves or 1-18" butterfly leaf	Stores up to 4 leaves, 2 w/skirts & 2 w/o
48" X 60"	Up to 4-12" leaves or 1-18" butterfly leaf	Stores up to 4 leaves, 2 w/skirts & 2 w/o
48" X 66"	Up to 4-12" leaves or 1-18" butterfly leaf	Stores up to 4 leaves, 2 w/skirts & 2 w/o
48" X 72"	Up to 4-12" leaves or 1-18" butterfly leaf	Stores up to 4 leaves, 2 w/skirts & 2 w/o

Available 84" long, N/A with butterfly leaves. See pricelist for details.

For more than 4 leaves, see page 35

SPECIES

BROWN MAPLE • RED OAK • QSWO • CHERRY • HARD MAPLE • HICKORY • RUSTIC CHERRY • RUSTIC HICKORY • RUSTIC QSWO
RUSTIC WALNUT • SAP CHERRY • WALNUT • WORMY MAPLE • PLAIN SAWN WHITE OAK • RUSTIC PLAIN SAWN WHITE OAK

SHAPE OPTIONS



RECTANGLE
(STANDARD)



1" RADIUS
CORNER



BOW END

EDGE OPTIONS



MISSION
(STANDARD)



5/8" ROUNDOVER



WATERFALL



BEVEL



CHAMFER



BERKLEY SINGLE



- 1" Round top with Mission edge standard
- Base standard as shown with levelers
- Quarter Sawn White Oak table will have regular White Oak base
- Floor to bottom of skirt 26½"
- Available in 36" height
- Shown in Rustic Hickory with PCL Cappuccino 10 sheen finish
(Note: Actual color may vary from picture)



SIZES

48" X 48" Round	Up to 2-12" leaves or 1-18" butterfly leaf
54" X 54" Round	Up to 2-12" leaves or 1-18" butterfly leaf
60" X 60" Round	Up to 2-12" leaves or 1-18" butterfly leaf
72" X 72" Round	Solid top only

SPECIES

BROWN MAPLE • RED OAK • QSWO • CHERRY • HARD MAPLE • HICKORY • RUSTIC CHERRY • RUSTIC HICKORY • RUSTIC QSWO
RUSTIC WALNUT • SAP CHERRY • WALNUT • WORMY MAPLE • PLAIN SAWN WHITE OAK • RUSTIC PLAIN SAWN WHITE OAK

SHAPE OPTIONS



ROUND

EDGE OPTIONS



MISSION
(STANDARD)



5/8" ROUNDOVER



WATERFALL



BEVEL



CHAMFER

BERKSHIRE LEG

- 1¼" thick smooth with 1" corner radius top & Mission edge standard
- 4½" leg standard as shown, optional reeded leg
- 3½" straight skirt
- Floor to bottom of skirt 25½"
- Available in 36" height
- Recommended chair: Berkshire from Artisan Chairs



SIZES

42" X 60"	Up to 4-12" leaves	Stores up to 4 leaves, 2 w/skirts & 2 w/o
42" X 66"	Up to 4-12" leaves	Stores up to 4 leaves, 2 w/skirts & 2 w/o
42" X 72"	Up to 4-12" leaves	Stores up to 4 leaves, 2 w/skirts & 2 w/o
48" X 60"	Up to 4-12" leaves	Stores up to 4 leaves, 2 w/skirts & 2 w/o
48" X 66"	Up to 4-12" leaves	Stores up to 4 leaves, 2 w/skirts & 2 w/o
48" X 72"	Up to 4-12" leaves	Stores up to 4 leaves, 2 w/skirts & 2 w/o

Available 84" long, N/A with butterfly leaves. See pricelist for details.

For more than 4 leaves, see page 35

SPECIES

BROWN MAPLE • RED OAK • QSWO • CHERRY • HARD MAPLE • HICKORY • RUSTIC CHERRY • RUSTIC HICKORY • RUSTIC QSWO
 RUSTIC WALNUT • SAP CHERRY • WALNUT • WORMY MAPLE • PLAIN SAWN WHITE OAK • RUSTIC PLAIN SAWN WHITE OAK

SHAPE OPTIONS



RECTANGLE



1" RADIUS
CORNER (STD)



BOW END

EDGE OPTIONS



MISSION
(STANDARD)



5/8" ROUND OVER



WATERFALL



BEVEL



CHAMFER



BERKSHIRE LEG

shown in Brown Maple
with Coffee stain.
Shown with Artisan
Berkshire Reeded
Leg Chairs.

*(Note: Actual color
may vary from picture)*





BRADLEY DOUBLE



- 1" Bow End top with Waterfall edge standard
- Base standard as shown with levelers
- Floor to bottom of skirt 26½"
- Available in 36" height
- Shown in Brown Maple with PCL Cappuccino 10 sheen finish
(Note: Actual color may vary from picture)



SIZES

42" X 72" Up to 4-12" leaves Stores up to 4 leaves, 2 w/skirts & 2 w/o
 48" X 72" Up to 4-12" leaves Stores up to 4 leaves, 2 w/skirts & 2 w/o
 Available 84" long, N/A with butterfly leaves. See pricelist for details.

For more than 4 leaves, see page 35

SPECIES

BROWN MAPLE • RED OAK • QSWO • CHERRY • HARD MAPLE • HICKORY • RUSTIC CHERRY • RUSTIC HICKORY • RUSTIC QSWO
 RUSTIC WALNUT • SAP CHERRY • WALNUT • WORMY MAPLE • PLAIN SAWN WHITE OAK • RUSTIC PLAIN SAWN WHITE OAK

SHAPE OPTIONS



EDGE OPTIONS



BRADLEY SINGLE



- 1" Round top with Waterfall edge standard
- Base standard as shown with levelers
- Floor to bottom of skirt 26½"
- Available in 36" height
- Shown in Walnut with PCL-192 Natural Effect finish
(Note: Actual color may vary from picture)



SIZES

- | | |
|-----------------|--|
| 42" X 42" Round | Up to 2-12" leaves or 1-18" butterfly leaf |
| 48" X 48" Round | Up to 2-12" leaves or 1-18" butterfly leaf |
| 54" X 54" Round | Up to 2-12" leaves or 1-18" butterfly leaf |

SPECIES

BROWN MAPLE • RED OAK • QSWO • CHERRY • HARD MAPLE • HICKORY • RUSTIC CHERRY • RUSTIC HICKORY • RUSTIC QSWO
RUSTIC WALNUT • SAP CHERRY • WALNUT • WORMY MAPLE • PLAIN SAWN WHITE OAK • RUSTIC PLAIN SAWN WHITE OAK

SHAPE OPTIONS



ROUND

EDGE OPTIONS



MISSION



5/8" ROUNDOVER



WATERFALL
(STANDARD)



BEVEL



CHAMFER



BRADY LEG

- 1" Round top with Mission edge standard
- Legs standard as shown (no options)
- Floor to bottom of skirt 26½"
- Not available in pub height



SIZES

- 42" X 42" Round Up to 2-12" leaves
- 48" X 48" Round Up to 2-12" leaves
- 54" X 54" Round Up to 2-12" leaves

SPECIES

BROWN MAPLE • RED OAK • QSWO • CHERRY • HARD MAPLE • HICKORY • RUSTIC CHERRY • RUSTIC HICKORY • RUSTIC QSWO
RUSTIC WALNUT • SAP CHERRY • WALNUT • WORMY MAPLE • PLAIN SAWN WHITE OAK • RUSTIC PLAIN SAWN WHITE OAK

SHAPE OPTIONS



ROUND

EDGE OPTIONS



MISSION
(STANDARD)



5/8" ROUND OVER



WATERFALL



BEVEL



CHAMFER

BRIDGEPORT BENCH

- 1" Rectangle top with Mission edge standard
- 18" high
- Leaf storage box to store all 4 leaves
- Solid tops will not have center legs
- Fabric or Leather bench top available – solid top only. See page 34 for details.



SIZES

- 12 ½" X 48" Solid top or up to 4-12" leaves
- 12 ½" X 60" Solid top or up to 4-12" leaves
- 12 ½" X 72" Solid top or up to 4-12" leaves

SPECIES

BROWN MAPLE • RED OAK • QSWO • CHERRY • HARD MAPLE • HICKORY • RUSTIC CHERRY • RUSTIC HICKORY • RUSTIC QSWO
RUSTIC WALNUT • SAP CHERRY • WALNUT • WORMY MAPLE • PLAIN SAWN WHITE OAK • RUSTIC PLAIN SAWN WHITE OAK

SHAPE OPTIONS



RECTANGLE

EDGE OPTIONS



MISSION



BRIDGEPORT TRESTLE

- 1" Rectangle top with Reverse Chamfer edge standard
- 3" skirt with Chamfer edge on bottom of skirt
- No gap cover (not available)
- Base standard as shown with levelers
- Floor to bottom of skirt 26"
- Not available in pub height



SIZES

42" X 60"	Up to 4-12" leaves	Stores up to 4 unskirted leaves
42" X 66"	Up to 4-12" leaves	Stores up to 4 leaves, 2 w/skirts & 2 w/o
42" X 72"	Up to 4-12" leaves	Stores up to 4 leaves, 2 w/skirts & 2 w/o
48" X 60"	Up to 4-12" leaves	Stores up to 4 leaves, 2 w/skirts & 2 w/o
48" X 66"	Up to 4-12" leaves	Stores up to 4 unskirted leaves
48" X 72"	Up to 4-12" leaves	Stores up to 4 unskirted leaves

Available 84" long, N/A with butterfly leaves. See pricelist for details.

For more than 4 leaves, see page 35

SPECIES

BROWN MAPLE • RED OAK • QSWO • CHERRY • HARD MAPLE • HICKORY • RUSTIC CHERRY • RUSTIC HICKORY • RUSTIC QSWO
RUSTIC WALNUT • SAP CHERRY • WALNUT • WORMY MAPLE • PLAIN SAWN WHITE OAK • RUSTIC PLAIN SAWN WHITE OAK

SHAPE OPTIONS



RECTANGLE

EDGE OPTIONS



REVERSE CHAMFER



BRIDGEPORT TRESTLE

shown in Brown Maple with
PCL Earthtone stain. Shown with
Artisan Gatlinburg Chairs.

(Note: Actual color may vary from picture)



BRINKLEY TRESTLE

shown in Brown Maple
with PCL Almond stain.
Shown with FN Sophia
Chairs.

*(Note: Actual color
may vary from picture)*





BRINKLEY TRESTLE

- 1" Rectangle top with Bevel edge standard
- Base standard as shown with levelers
- Floor to bottom of skirt 26½"
- Not available in pub height
- Shown in Brown Maple with PCL Almond stain
(Note: Actual color may vary from picture)



SIZES

42" X 60"	Up to 4-12" leaves or 1-18" butterfly leaf	Stores up to 4 unskirted leaves
42" X 66"	Up to 4-12" leaves or up to 2-18" butterfly leaves	Stores up to 4 leaves, 2 w/skirts & 2 w/o
42" X 72"	Up to 4-12" leaves or up to 2-18" butterfly leaves	Stores up to 4 leaves, 2 w/skirts & 2 w/o
48" X 60"	Up to 4-12" leaves or 1-18" butterfly leaf	Stores up to 4 leaves, 2 w/skirts & 2 w/o
48" X 66"	Up to 4-12" leaves or up to 2-18" butterfly leaves	Stores up to 4 unskirted leaves
48" X 72"	Up to 4-12" leaves or up to 2-18" butterfly leaves	Stores up to 4 unskirted leaves

Available 84" long, N/A with butterfly leaves. See pricelist for details.

For more than 4 leaves, see page 35

SPECIES

BROWN MAPLE • RED OAK • QSWO • CHERRY • HARD MAPLE • HICKORY • RUSTIC CHERRY • RUSTIC HICKORY • RUSTIC QSWO
RUSTIC WALNUT • SAP CHERRY • WALNUT • WORMY MAPLE • PLAIN SAWN WHITE OAK • RUSTIC PLAIN SAWN WHITE OAK

SHAPE OPTIONS



Changing the top shape may affect self-store ability

EDGE OPTIONS



BROADWAY BENCH

- 1" Bow End top with Mission edge
- 18" high
- Leaf storage box to store all 4 leaves
- Solid tops will not have center legs
- Fabric or Leather bench top available – solid top only. See page 34 for details.



SIZES

- | | |
|-------------|---------------------------------|
| 12 ½" X 48" | Solid top or up to 4-12" leaves |
| 12 ½" X 60" | Solid top or up to 4-12" leaves |
| 12 ½" X 72" | Solid top or up to 4-12" leaves |

SPECIES

BROWN MAPLE • RED OAK • QSWO • CHERRY • HARD MAPLE • HICKORY • RUSTIC CHERRY • RUSTIC HICKORY • RUSTIC QSWO
RUSTIC WALNUT • SAP CHERRY • WALNUT • WORMY MAPLE • PLAIN SAWN WHITE OAK • RUSTIC PLAIN SAWN WHITE OAK

SHAPE OPTIONS



BOW END

EDGE OPTIONS



MISSION



BROADWAY LEG

- 1" Bow End top with Mission edge standard
- 3½" skirt standard as shown
- Curved legs standard as shown
- Available in 36" height
- Floor to bottom of skirt is 25½" at the legs and 26½" at the center
- Shown in Brown Maple with PCL Asbury Brown stain (*Note: Actual color may vary from picture*)



SIZES

42" X 60"	Up to 4-12" leaves or 1-18" butterfly leaf	Stores up to 4 leaves, 2 w/skirts & 2 w/o
42" X 66"	Up to 4-12" leaves or 1-18" butterfly leaf	Stores up to 4 leaves, 2 w/skirts & 2 w/o
42" X 72"	Up to 4-12" leaves or 1-18" butterfly leaf	Stores up to 4 leaves, 2 w/skirts & 2 w/o
48" X 60"	Up to 4-12" leaves or 1-18" butterfly leaf	Stores up to 4 leaves, 2 w/skirts & 2 w/o
48" X 66"	Up to 4-12" leaves or 1-18" butterfly leaf	Stores up to 4 leaves, 2 w/skirts & 2 w/o
48" X 72"	Up to 4-12" leaves or 1-18" butterfly leaf	Stores up to 4 leaves, 2 w/skirts & 2 w/o

Available 84" long, N/A with butterfly leaves. See pricelist for details.

For more than 4 leaves, see page 35

SPECIES

BROWN MAPLE • RED OAK • QSWO • CHERRY • HARD MAPLE • HICKORY • RUSTIC CHERRY • RUSTIC HICKORY • RUSTIC QSWO
RUSTIC WALNUT • SAP CHERRY • WALNUT • WORMY MAPLE • PLAIN SAWN WHITE OAK • RUSTIC PLAIN SAWN WHITE OAK

SHAPE OPTIONS



RECTANGLE



1" RADIUS
CORNER



BOW END
(STANDARD)

EDGE OPTIONS



MISSION
(STANDARD)



5/8" ROUNDOVER



WATERFALL



BEVEL



CHAMFER

BROOKLYN SINGLE

- 1¼" Round top with Mission edge standard
- Black powder coated metal base with levelers
- Floor to bottom of skirt 26½"
- Not available in pub height
- Shown in Rustic Walnut with Natural Finish
(Note: Actual color may vary from picture)



SIZES

42" X 42" Round	Up to 2-12" leaves
48" X 48" Round	Up to 2-12" leaves
54" X 54" Round	Up to 2-12" leaves

SPECIES

BROWN MAPLE • RED OAK • QSWO • CHERRY • HARD MAPLE • HICKORY • RUSTIC CHERRY • RUSTIC HICKORY • RUSTIC QSWO
RUSTIC WALNUT • SAP CHERRY • WALNUT • WORMY MAPLE • PLAIN SAWN WHITE OAK • RUSTIC PLAIN SAWN WHITE OAK

SHAPE OPTIONS



ROUND

EDGE OPTIONS



MISSION
(STANDARD)



5/8" ROUNDOVER



WATERFALL



BEVEL



CHAMFER



BROOKVILLE SINGLE

- 1" Round top with Bevel edge standard
- Base standard as shown with levelers
- Floor to bottom of skirt 26½"
- Recommended chair: Brookville from Artisan Chairs
- Shown in 30" height



SIZES

48" X 48" Round	Up to 2-12" leaves or 1-18" butterfly leaf
54" X 54" Round	Up to 2-12" leaves or 1-18" butterfly leaf
60" X 60" Round	Up to 2-12" leaves or 1-18" butterfly leaf
72" X 72" Round	Solid top only

SPECIES

BROWN MAPLE • RED OAK • QSWO • CHERRY • HARD MAPLE • HICKORY • RUSTIC CHERRY • RUSTIC HICKORY • RUSTIC QSWO
RUSTIC WALNUT • SAP CHERRY • WALNUT • WORMY MAPLE • PLAIN SAWN WHITE OAK • RUSTIC PLAIN SAWN WHITE OAK

SHAPE OPTIONS



ROUND

EDGE OPTIONS



MISSION



5/8" ROUNDOVER



WATERFALL



BEVEL
(STANDARD)



CHAMFER

BROOKVILLE SINGLE PUB

- 1" Round top with Bevel edge standard
- Base standard as shown with levelers
- Floor to bottom of skirt 32½"
- Shown in 36" height



SIZES

- 48" X 48" Round Up to 2-12" leaves or 1-18" butterfly leaf
- 54" X 54" Round Up to 2-12" leaves or 1-18" butterfly leaf
- 60" X 60" Round Up to 2-12" leaves or 1-18" butterfly leaf

SPECIES

BROWN MAPLE • RED OAK • QSWO • CHERRY • HARD MAPLE • HICKORY • RUSTIC CHERRY • RUSTIC HICKORY • RUSTIC QSWO
RUSTIC WALNUT • SAP CHERRY • WALNUT • WORMY MAPLE • PLAIN SAWN WHITE OAK • RUSTIC PLAIN SAWN WHITE OAK

SHAPE OPTIONS



ROUND

EDGE OPTIONS



MISSION



5/8" ROUNDOVER



WATERFALL



BEVEL
(STANDARD)



CHAMFER



BURLINGTON SINGLE



60" X 60" 30" high
Solid Top
Brown Maple
Standard shape & edge

- 1¼" Round top with Waterfall edge standard
- 13" pedestal standard with 48" & 54" top, 15" pedestal standard with 60" & 72" top
- Base standard as shown with levelers
- 42" round not available due to base size
- Floor to bottom of skirt 26½"
- Available in 36" height
- Recommended chair: Ramsey from FN Chairs
- Shown in Brown Maple with PCL Asbury Brown stain
(Note: Actual color may vary from picture)



SIZES

48" X 48" Round	Up to 2-12" leaves
54" X 54" Round	Up to 2-12" leaves
60" X 60" Round	Up to 2-12" leaves
72" X 72" Round	Solid top only

SPECIES

BROWN MAPLE • RED OAK • QSWO • CHERRY • HARD MAPLE • HICKORY • RUSTIC CHERRY • RUSTIC HICKORY • RUSTIC QSWO
RUSTIC WALNUT • SAP CHERRY • WALNUT • WORMY MAPLE • PLAIN SAWN WHITE OAK • RUSTIC PLAIN SAWN WHITE OAK

SHAPE OPTIONS



ROUND

EDGE OPTIONS



MISSION



5/8" ROUNDOVER



WATERFALL
(STANDARD)



BEVEL



CHAMFER



BURLINGTON SINGLE

shown in Brown Maple with
PCL Almond stain.

Shown with Artisan Bailey Chairs.

(Note: Actual color may vary from picture)



BURLINGTON DOUBLE

shown in Brown Maple
with PCL Asbury Brown
stain, 48" X 108".

Shown with FN
Ramsey Chairs.

*(Note: Actual color
may vary from picture)*





BURLINGTON DOUBLE

- 1¼" Bow End top with Waterfall edge standard
- Base standard as shown with levelers
- Floor to bottom of skirt 26½"
- Leaf table will have grain side-to-side
- Solid top will have grain lengthwise
- Shown in Brown Maple with PCL Asbury Brown stain, 48" X 108"
(Note: Actual color may vary from picture)



SIZES

42" X 96"	Up to 4-12" leaves	Stores up to 2 unskirted leaves
42" X 108"	Solid top only	
42" X 120"	Solid top only	
48" X 96"	Up to 4-12" leaves	Stores up to 2 unskirted leaves
48" X 108"	Solid top only	
48" X 120"	Solid top only	

SPECIES

BROWN MAPLE • RED OAK • QSWO • CHERRY • HARD MAPLE • HICKORY • RUSTIC CHERRY • RUSTIC HICKORY • RUSTIC QSWO
RUSTIC WALNUT • SAP CHERRY • WALNUT • WORMY MAPLE • PLAIN SAWN WHITE OAK • RUSTIC PLAIN SAWN WHITE OAK

SHAPE OPTIONS



RECTANGLE



1" RADIUS
CORNER



BOW END
(STANDARD)

EDGE OPTIONS



MISSION



5/8" ROUND
OVER



WATERFALL
(STANDARD)



BEVEL



CHAMFER

CAMBRIDGE TRESTLE

- 1" Rectangle top with Mission edge standard
- Not available in pub height
- Base standard as shown with levelers
- Floor to bottom of skirt 26½"



SIZES

42" X 60"	Up to 4-12" leaves or 1-18" butterfly leaf	Stores up to 4 unskirted leaves
42" X 66"	Up to 4-12" leaves or up to 2-18" butterfly leaves	Stores up to 4 leaves, 2 w/skirts & 2 w/o
42" X 72"	Up to 4-12" leaves or up to 2-18" butterfly leaves	Stores up to 4 leaves, 2 w/skirts & 2 w/o
48" X 60"	Up to 4-12" leaves or 1-18" butterfly leaf	Stores up to 4 leaves, 2 w/skirts & 2 w/o
48" X 66"	Up to 4-12" leaves or up to 2-18" butterfly leaves	Stores up to 4 unskirted leaves
48" X 72"	Up to 4-12" leaves or up to 2-18" butterfly leaves	Stores up to 4 unskirted leaves

Available 84" long, N/A with butterfly leaves. See pricelist for details.

For more than 4 leaves, see page 35

SPECIES

BROWN MAPLE • RED OAK • QSWO • CHERRY • HARD MAPLE • HICKORY • RUSTIC CHERRY • RUSTIC HICKORY • RUSTIC QSWO
RUSTIC WALNUT • SAP CHERRY • WALNUT • WORMY MAPLE • PLAIN SAWN WHITE OAK • RUSTIC PLAIN SAWN WHITE OAK

SHAPE OPTIONS



Changing the top shape may affect self-store ability

EDGE OPTIONS



CAMBRIDGE BENCH

- 1" Rectangle top with Mission edge
- 18" high
- Leaf storage box to store all 4 leaves
- Solid tops will not have center legs
- Fabric or Leather bench top available – solid top only. See page 34 for details.



SIZES

- | | |
|-------------|---------------------------------|
| 12 ½" X 48" | Solid top or up to 4-12" leaves |
| 12 ½" X 60" | Solid top or up to 4-12" leaves |
| 12 ½" X 72" | Solid top or up to 4-12" leaves |

SPECIES

BROWN MAPLE • RED OAK • QSWO • CHERRY • HARD MAPLE • HICKORY • RUSTIC CHERRY • RUSTIC HICKORY • RUSTIC QSWO
RUSTIC WALNUT • SAP CHERRY • WALNUT • WORMY MAPLE • PLAIN SAWN WHITE OAK • RUSTIC PLAIN SAWN WHITE OAK

SHAPE OPTIONS



RECTANGLE

EDGE OPTIONS



MISSION

CANTERBURY BENCH

- 1" Bow End top with Waterfall edge standard
- 18" high
- Leaf storage box to store all 4 leaves
- Solid tops will not have center legs
- Fabric or Leather bench top available – solid top only. See page 34 for details.
- Shown in Brown Maple with PCL Lite Asbury top & PCL Onyx base
(Note: Actual color may vary from picture)



SIZES

- 12 ½" X 48" Solid top or up to 4-12" leaves
- 12 ½" X 60" Solid top or up to 4-12" leaves
- 12 ½" X 72" Solid top or up to 4-12" leaves

SPECIES

BROWN MAPLE • RED OAK • QSWO • CHERRY • HARD MAPLE • HICKORY • RUSTIC CHERRY • RUSTIC HICKORY • RUSTIC QSWO
RUSTIC WALNUT • SAP CHERRY • WALNUT • WORMY MAPLE • PLAIN SAWN WHITE OAK • RUSTIC PLAIN SAWN WHITE OAK

SHAPE OPTIONS



BOW END

EDGE OPTIONS



WATERFALL



CANTERBURY LEG

shown in Grey Elm with
Michael's Cherry stain and
Brown Maple base with
Onyx stain. Shown with
Artisan Canterbury Chairs.

*(Note: Actual color
may vary from picture)*





CANTERBURY LEG

- 1" Canterbury top with Waterfall edge standard
- 3½" arched skirt
- Legs standard as shown
- Available in 36" height
- Floor to bottom of skirt is 25½" at the legs and 26½" at the center
- Recommended chair: Canterbury from Artisan Chairs



SIZES

42" X 60"	Up to 4-12" leaves or 1-18" butterfly leaf	Stores up to 4 leaves, 2 w/skirts & 2 w/o
42" X 66"	Up to 4-12" leaves or 1-18" butterfly leaf	Stores up to 4 leaves, 2 w/skirts & 2 w/o
42" X 72"	Up to 4-12" leaves or 1-18" butterfly leaf	Stores up to 4 leaves, 2 w/skirts & 2 w/o
48" X 60"	Up to 4-12" leaves or 1-18" butterfly leaf	Stores up to 4 leaves, 2 w/skirts & 2 w/o
48" X 66"	Up to 4-12" leaves or 1-18" butterfly leaf	Stores up to 4 leaves, 2 w/skirts & 2 w/o
48" X 72"	Up to 4-12" leaves or 1-18" butterfly leaf	Stores up to 4 leaves, 2 w/skirts & 2 w/o

Available 84" long, N/A with butterfly leaves. See pricelist for details.

For more than 4 leaves, see page 35

SPECIES

BROWN MAPLE • RED OAK • QSWO • CHERRY • HARD MAPLE • HICKORY • RUSTIC CHERRY • RUSTIC HICKORY • RUSTIC QSWO
RUSTIC WALNUT • SAP CHERRY • WALNUT • WORMY MAPLE • PLAIN SAWN WHITE OAK • RUSTIC PLAIN SAWN WHITE OAK

SHAPE OPTIONS



RECTANGLE



1" RADIUS
CORNER



CANTERBURY
(STANDARD)

EDGE OPTIONS



MISSION



5/8" ROUND
OVER



WATERFALL
(STANDARD)



BEVEL



CHAMFER

CARLIN LEG



- 1" Rectangle top with Mission edge standard
- Legs standard as shown
- Floor to bottom of skirt 26"
- Available in 36" height
- Shown in Brown Maple with PCL Sandstone 10 sheen finish
(Note: Actual color may vary from picture)



SIZES

42" X 60"	Up to 4-12" leaves or 1-18" butterfly leaf	Stores up to 4 leaves, 2 w/skirts & 2 w/o
42" X 66"	Up to 4-12" leaves or 1-18" butterfly leaf	Stores up to 4 leaves, 2 w/skirts & 2 w/o
42" X 72"	Up to 4-12" leaves or 1-18" butterfly leaf	Stores up to 4 leaves, 2 w/skirts & 2 w/o
48" X 60"	Up to 4-12" leaves or 1-18" butterfly leaf	Stores up to 4 leaves, 2 w/skirts & 2 w/o
48" X 66"	Up to 4-12" leaves or 1-18" butterfly leaf	Stores up to 4 leaves, 2 w/skirts & 2 w/o
48" X 72"	Up to 4-12" leaves or 1-18" butterfly leaf	Stores up to 4 leaves, 2 w/skirts & 2 w/o

Available 84" long, N/A with butterfly leaves. See pricelist for details.

For more than 4 leaves, see page 35

SPECIES

BROWN MAPLE • RED OAK • QSWO • CHERRY • HARD MAPLE • HICKORY • RUSTIC CHERRY • RUSTIC HICKORY • RUSTIC QSWO
RUSTIC WALNUT • SAP CHERRY • WALNUT • WORMY MAPLE • PLAIN SAWN WHITE OAK • RUSTIC PLAIN SAWN WHITE OAK

SHAPE OPTIONS



RECTANGLE
(STANDARD)



1" RADIUS
CORNER



BOW END

EDGE OPTIONS



MISSION
(STANDARD)



5/8" ROUNDOVER



WATERFALL



BEVEL



CHAMFER



CARSON SINGLE

- 1" Round top with Mission edge standard
- Base standard as shown with levelers
- Floor to bottom of skirt 26½"
- Available in 36" height
- Shown in Brown Maple with Med-Dis. PCL Lite Asbury finish
(Note: Actual color may vary from picture)



SIZES

- 48" X 48" Round Up to 2-12" leaves or 1-18" butterfly leaf
- 54" X 54" Round Up to 2-12" leaves or 1-18" butterfly leaf

SPECIES

BROWN MAPLE • RED OAK • QSWO • CHERRY • HARD MAPLE • HICKORY • RUSTIC CHERRY • RUSTIC HICKORY • RUSTIC QSWO
RUSTIC WALNUT • SAP CHERRY • WALNUT • WORMY MAPLE • PLAIN SAWN WHITE OAK • RUSTIC PLAIN SAWN WHITE OAK

SHAPE OPTIONS



ROUND

EDGE OPTIONS



MISSION
(STANDARD)



5/8" ROUNDOVER



WATERFALL



BEVEL



CHAMFER

CENTURY CABINET

- 1" top with 1" radius corners with Waterfall edge standard
- Base standard as shown with levelers
- 36781-CZ Hardware standard
- Cabinet base is 25" w x 25" d (no options)
- Side mount drawer slides
- 36" high standard. Also available in 30" & 42" h (30" h only has 2 drawers)
- Floor to bottom of skirt 32½"
- Not available with Round top
- Shown in Rustic Walnut with Natural finish
(Note: Actual color may vary from picture)



SIZES

- 42" X 42" Solid top, 1-12" leaf, or 1-18" butterfly leaf
- 42" X 48" Solid top, 1-12" leaf, or 1-18" butterfly leaf
- 42" X 54" Solid top, 1-12" leaf, or 1-18" butterfly leaf
- 48" X 48" Solid top, 1-12" leaf, or 1-18" butterfly leaf
- 48" X 54" Solid top, 1-12" leaf, or 1-18" butterfly leaf

SPECIES

BROWN MAPLE • RED OAK • QSWO • CHERRY • HARD MAPLE • HICKORY • RUSTIC CHERRY • RUSTIC HICKORY • RUSTIC QSWO
RUSTIC WALNUT • SAP CHERRY • WALNUT • WORMY MAPLE • PLAIN SAWN WHITE OAK • RUSTIC PLAIN SAWN WHITE OAK

SHAPE OPTIONS



RECTANGLE



1" RADIUS
CORNER
(STANDARD)



BOW END

EDGE OPTIONS



MISSION



5/8" ROUNDOVER



WATERFALL
(STANDARD)



BEVEL



CHAMFER



CENTURY CABINET

shown in Rustic Walnut
with Natural finish. Shown
with FN Sophia Bar Stools.

*(Note: Actual color
may vary from picture)*





CHANCELLOR DOUBLE

shown in Brown Maple
with PCL Earthtone
stain. Shown with
Artisan Albany Chairs.

*(Note: Actual color
may vary from picture)*





CHANCELLOR DOUBLE

- 1" Banquet top with Bevel edge standard
- Base standard as shown with levelers
- **Pedestals do not move apart as top opens**
- Floor to bottom of skirt 26½"
- Available in 36" height



SIZES

42" X 72" Up to 4-12" leaves Stores up to 4 leaves, 2 w/skirts & 2 w/o
 48" X 72" Up to 4-12" leaves Stores up to 4 leaves, 2 w/skirts & 2 w/o

For more than 4 leaves, see page 35

SPECIES

BROWN MAPLE • RED OAK • QSWO • CHERRY • HARD MAPLE • HICKORY • RUSTIC CHERRY • RUSTIC HICKORY • RUSTIC QSWO
 RUSTIC WALNUT • SAP CHERRY • WALNUT • WORMY MAPLE • PLAIN SAWN WHITE OAK • RUSTIC PLAIN SAWN WHITE OAK

SHAPE OPTIONS



RECTANGLE



1" RADIUS
CORNER



BOW END



8" SQUARE
ROUND



BANQUET
(STANDARD)

Changing the top shape may affect self-store ability

EDGE OPTIONS



MISSION



5/8" ROUND
OVER



WATERFALL



BEVEL
(STANDARD)



CHAMFER

CHANCELLOR SINGLE

- 1" Round top with Bevel edge standard
- Base standard as shown with levelers
- Floor to bottom of skirt 26½"
- Available in 36" height



SIZES

42" X 42" Round	Up to 2-12" leaves or 1-18" butterfly leaf
48" X 48" Round	Up to 2-12" leaves or 1-18" butterfly leaf
54" X 54" Round	Up to 2-12" leaves or 1-18" butterfly leaf

SPECIES

BROWN MAPLE • RED OAK • QSWO • CHERRY • HARD MAPLE • HICKORY • RUSTIC CHERRY • RUSTIC HICKORY • RUSTIC QSWO
RUSTIC WALNUT • SAP CHERRY • WALNUT • WORMY MAPLE • PLAIN SAWN WHITE OAK • RUSTIC PLAIN SAWN WHITE OAK

SHAPE OPTIONS



ROUND

EDGE OPTIONS



MISSION



5/8" ROUND OVER



WATERFALL



BEVEL
(STANDARD)



CHAMFER



CHESAPEAKE TRESTLE

- 1" Rectangle top with Mission edge standard
- Base standard as shown (with levelers)
- Floor to bottom of skirt 26½"
- Not available in pub height
- Shown in Brown Maple with PCL Earthtone top & FP-5155 Country White base
(Note: Actual color may vary from picture)



SIZES

42" X 60"	Up to 4-12" leaves	Stores up to 4 unskirted leaves
42" X 66"	Up to 4-12" leaves	Stores up to 4 leaves, 2 w/skirts & 2 w/o
42" X 72"	Up to 4-12" leaves	Stores up to 4 leaves, 2 w/skirts & 2 w/o
48" X 60"	Up to 4-12" leaves	Stores up to 4 leaves, 2 w/skirts & 2 w/o
48" X 66"	Up to 4-12" leaves	Stores up to 4 unskirted leaves
48" X 72"	Up to 4-12" leaves	Stores up to 4 unskirted leaves

Available 84" long, N/A with butterfly leaves. See pricelist for details.

For more than 4 leaves, see page 35

SPECIES

BROWN MAPLE • RED OAK • QSWO • CHERRY • HARD MAPLE • HICKORY • RUSTIC CHERRY • RUSTIC HICKORY • RUSTIC QSWO
RUSTIC WALNUT • SAP CHERRY • WALNUT • WORMY MAPLE • PLAIN SAWN WHITE OAK • RUSTIC PLAIN SAWN WHITE OAK

SHAPE OPTIONS



RECTANGLE
(STANDARD)



1" RADIUS
CORNER



BOW END



8" SQUARE
ROUND



BOAT



BANQUET

Changing the top shape may affect self-store ability

EDGE OPTIONS



MISSION
(STANDARD)



5/8" ROUND OVER



WATERFALL



BEVEL



CHAMFER

CHESAPEAKE BENCH

- 1" Rectangle top with Mission edge standard
- 18" high
- Leaf storage box to store all 4 leaves
- Solid tops will not have center legs
- Fabric or Leather bench top available – solid top only. See page 34 for details.
- Shown in Brown Maple with PCL Earthtone top & FP-5155 Country White base
(Note: Actual color may vary from picture)



SIZES

- | | |
|-------------|---------------------------------|
| 12 ½" X 48" | Solid top or up to 4-12" leaves |
| 12 ½" X 60" | Solid top or up to 4-12" leaves |
| 12 ½" X 72" | Solid top or up to 4-12" leaves |

SPECIES

BROWN MAPLE • RED OAK • QSWO • CHERRY • HARD MAPLE • HICKORY • RUSTIC CHERRY • RUSTIC HICKORY • RUSTIC QSWO
RUSTIC WALNUT • SAP CHERRY • WALNUT • WORMY MAPLE • PLAIN SAWN WHITE OAK • RUSTIC PLAIN SAWN WHITE OAK

SHAPE OPTIONS



RECTANGLE

EDGE OPTIONS



MISSION



CHEYENNE BENCH

- 1¼" Rectangle top with Mission edge standard
- Leaf storage box to store all 4 leaves
- Solid tops will not have center legs
- Fabric or Leather bench top available – solid top only. See page 34 for details.
- Shown in Rough Sawn Wormy Maple with PCL Shadow 10 sheen top and PCL Bel Air 10 sheen base (Note: Actual color may vary from picture)



SIZES

- 12 ½" X 48" Solid top or up to 4-12" leaves
- 12 ½" X 54" Solid top or up to 4-12" leaves

SPECIES

ROUGH SAWN WORMY MAPLE

SHAPE OPTIONS



RECTANGLE

EDGE OPTIONS



MISSION

CHEYENNE LEG

- 1¼" Rectangle top with Mission edge standard
- Floor to bottom of skirt 26½"
- Available in 36" height
- Shown in Rough Sawn Wormy Maple with PCL Almond, 10 sheen finish
(Note: Actual color may vary from picture)



SIZES

36" X 42"	Up to 4-12" leaves	Self-store NOT available
36" X 48"	Up to 4-12" leaves	Stores up to 2 leaves, 1 w/skirts & 1 w/o
36" X 54"	Up to 4-12" leaves	Stores up to 2 leaves, 1 w/skirts & 1 w/o
42" X 42"	Up to 4-12" leaves	Self-store NOT available
42" X 48"	Up to 4-12" leaves	Self-store NOT available
42" X 54"	Up to 4-12" leaves	Stores up to 4 leaves, 2 w/skirts & 2 w/o

SPECIES

ROUGH SAWN WORMY MAPLE

SHAPE OPTIONS



RECTANGLE

EDGE OPTIONS



MISSION



COLBY BENCH



- 1" Rectangle top with Mission edge standard
- 18" high
- Leaf storage box to store all 4 leaves
- Solid tops will not have center legs
- Fabric or Leather bench top available – solid top only. See page 34 for details.
- Shown in Hickory with PCL Earthtone 10 sheen finish
(Note: Actual color may vary from picture)



SIZES

- 12 ½ X 48 Solid top or up to 4-12" leaves
- 12 ½ X 60 Solid top or up to 4-12" leaves
- 12 ½ X 72 Solid top or up to 4-12" leaves

SPECIES

BROWN MAPLE • RED OAK • QSWO • CHERRY • HARD MAPLE • HICKORY • RUSTIC CHERRY • RUSTIC HICKORY • RUSTIC QSWO
RUSTIC WALNUT • SAP CHERRY • WALNUT • WORMY MAPLE • PLAIN SAWN WHITE OAK • RUSTIC PLAIN SAWN WHITE OAK

SHAPE OPTIONS



RECTANGLE

EDGE OPTIONS



MISSION

COLBY LEG

- 1" Rectangle top with Mission edge standard
- Legs standard as shown
- Floor to bottom of skirt 25½"
- Available in 36" height
- Shown in Brown Maple with PCL Almond
(Note: Actual color may vary from picture)



SIZES

42" X 60"	Up to 4-12" leaves or 1-18" butterfly leaf	Stores up to 4 leaves, 2 w/skirts & 2 w/o
42" X 66"	Up to 4-12" leaves or 1-18" butterfly leaf	Stores up to 4 leaves, 2 w/skirts & 2 w/o
42" X 72"	Up to 4-12" leaves or 1-18" butterfly leaf	Stores up to 4 leaves, 2 w/skirts & 2 w/o
48" X 60"	Up to 4-12" leaves or 1-18" butterfly leaf	Stores up to 4 leaves, 2 w/skirts & 2 w/o
48" X 66"	Up to 4-12" leaves or 1-18" butterfly leaf	Stores up to 4 leaves, 2 w/skirts & 2 w/o
48" X 72"	Up to 4-12" leaves or 1-18" butterfly leaf	Stores up to 4 leaves, 2 w/skirts & 2 w/o

Available 84" long, N/A with butterfly leaves. See pricelist for details.

For more than 4 leaves, see page 35

SPECIES

BROWN MAPLE • RED OAK • QSWO • CHERRY • HARD MAPLE • HICKORY • RUSTIC CHERRY • RUSTIC HICKORY • RUSTIC QSWO
RUSTIC WALNUT • SAP CHERRY • WALNUT • WORMY MAPLE • PLAIN SAWN WHITE OAK • RUSTIC PLAIN SAWN WHITE OAK

SHAPE OPTIONS



RECTANGLE
(STANDARD)



1" RADIUS
CORNER

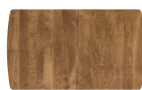

BOW END

EDGE OPTIONS



MISSION
(STANDARD)



5/8" ROUNDOVER



WATERFALL



BEVEL



CHAMFER



COLBY LEG

shown in Brown Maple
with PCL Almond stain.

Shown with Artisan
Alexander Chairs.

*(Note: Actual color
may vary from picture)*





COLEBROOK BENCH

- 1" Rectangle top with Mission edge standard
- 18" high
- Leaf storage box to store all 4 leaves
- Solid tops will not have center legs
- Fabric or Leather bench top available – solid top only. See page 34 for details.



SIZES

12 ½" X 48"	Solid top or up to 4-12" leaves
12 ½" X 60"	Solid top or up to 4-12" leaves
12 ½" X 72"	Solid top or up to 4-12" leaves

SPECIES

BROWN MAPLE • RED OAK • QSWO • CHERRY • HARD MAPLE • HICKORY • RUSTIC CHERRY • RUSTIC HICKORY • RUSTIC QSWO
RUSTIC WALNUT • SAP CHERRY • WALNUT • WORMY MAPLE • PLAIN SAWN WHITE OAK • RUSTIC PLAIN SAWN WHITE OAK

SHAPE OPTIONS



RECTANGLE

EDGE OPTIONS



MISSION

COLEBROOK TRESTLE

- 1" Boat shape top with Bevel edge standard
- Black inlay in top & base
- Floor to bottom of skirt 26½"
- Available in 36" height
- Recommended chair: Colebrook from RH Yoder



SIZES

42" X 60"	Up to 4-12" leaves or 1-18" butterfly leaf	Stores up to 4 unskirted leaves
42" X 66"	Up to 4-12" leaves or up to 2-18" butterfly leaves	Stores up to 4 leaves, 2 w/skirts & 2 w/o
42" X 72"	Up to 4-12" leaves or up to 2-18" butterfly leaves	Stores up to 4 leaves, 2 w/skirts & 2 w/o
48" X 60"	Up to 4-12" leaves or 1-18" butterfly leaf	Stores up to 4 leaves, 2 w/skirts & 2 w/o
48" X 66"	Up to 4-12" leaves or up to 2-18" butterfly leaves	Stores up to 4 unskirted leaves
48" X 72"	Up to 4-12" leaves or up to 2-18" butterfly leaves	Stores up to 4 unskirted leaves

Available 84" long, N/A with butterfly leaves. See pricelist for details.

For more than 4 leaves, see page 35

SPECIES

BROWN MAPLE • RED OAK • QSWO • CHERRY • HARD MAPLE • HICKORY • RUSTIC CHERRY • RUSTIC HICKORY • RUSTIC QSWO
RUSTIC WALNUT • SAP CHERRY • WALNUT • WORMY MAPLE • PLAIN SAWN WHITE OAK • RUSTIC PLAIN SAWN WHITE OAK

SHAPE OPTIONS



Changing the top shape may affect self-store ability

EDGE OPTIONS



COLEBROOK TRESTLE

shown in Quarter
Sawn White Oak with
Michael's Cherry stain.
Shown with RH Yoder
Colebrook Chairs.

*(Note: Actual color
may vary from picture)*





COLUMBUS BENCH

- 1¼" Rectangle top with Mission edge standard
- Leaf storage box to store all 4 leaves
- Solid tops will not have center legs
- Fabric or Leather bench top available – solid top only. See page 34 for details.
- Shown in Rough Sawn Wormy Maple with PCL Almond 10 sheen finish
(Note: Actual color may vary from picture)



12½" X 72" 2-12" leaf
Rough Sawn
Wormy Maple
Standard shape & edge



SIZES

12 ½" X 48"	Solid top or up to 4-12" leaves
12 ½" X 60"	Solid top or up to 4-12" leaves
12 ½" X 72"	Solid top or up to 4-12" leaves

SPECIES

ROUGH SAWN WORMY MAPLE

SHAPE OPTIONS



RECTANGLE

EDGE OPTIONS



MISSION

COLUMBUS TRESTLE



42" X 72"
2-12" S/S leaves
Rough Sawn
Wormy Maple
Standard shape & edge

- 1¼" Rectangle top with Mission edge standard
- Base standard as shown with levelers
- Authentic "thru-tenon" in base
- Floor to bottom of skirt 26½"
- Not available in pub height
- Shown in Rough Sawn Wormy Maple with PCL Almond 10 sheen finish
(Note: Actual color may vary from picture)



SIZES

42" X 60"	Up to 4-12" leaves	Stores up to 4 unskirted leaves
42" X 66"	Up to 4-12" leaves	Stores up to 4 leaves, 2 w/skirts & 2 w/o
42" X 72"	Up to 4-12" leaves	Stores up to 4 leaves, 2 w/skirts & 2 w/o
48" X 60"	Up to 4-12" leaves	Stores up to 4 leaves, 2 w/skirts & 2 w/o
48" X 66"	Up to 4-12" leaves	Stores up to 4 unskirted leaves
48" X 72"	Up to 4-12" leaves	Stores up to 4 unskirted leaves

Available 84" long, N/A with butterfly leaves. See pricelist for details.

SPECIES

ROUGH SAWN WORMY MAPLE

SHAPE OPTIONS



RECTANGLE

EDGE OPTIONS



MISSION



COLUMBUS TRESTLE

shown in Rough Sawn
Wormy Maple with
PCL Almond 10 sheen
finish. Shown with
Artisan Columbus
Chairs.

*(Note: Actual color
may vary from picture)*





DALLAS TRESTLE

- 1¼" Rectangle top with Mission edge standard
- Base standard as shown with levelers
- Floor to bottom of skirt 26½"
- Available in 36" height
- Shown in Rough Sawn Wormy Maple with PCL Harvest, 10 sheen finish
(Note: Actual color may vary from picture)



SIZES

36" X 48"	Up to 3-12" leaves	Stores up to 2 unskirted leaves
36" X 54"	Up to 3-12" leaves	Stores up to 2 unskirted leaves
36" X 60"	Up to 3-12" leaves	Stores up to 2 unskirted leaves
42" X 48"	Up to 3-12" leaves	Self-store NOT available
42" X 54"	Up to 3-12" leaves	Stores up to 3 unskirted leaves
42" X 60"	Up to 3-12" leaves	Stores up to 3 unskirted leaves

SPECIES

ROUGH SAWN WORMY MAPLE

SHAPE OPTIONS



RECTANGLE

EDGE OPTIONS



MISSION

DAYTON LEG

- 1" smooth Rectangle top with grain lengthwise and Mission edge standard
- 2 ½" x 2 ½" x 29" taper shaker legs standard
- Floor to bottom of skirt 26½"
- Available in 36" height



SIZES

42" X 30"	Solid top only
42" X 33"	Solid top only
42" X 36"	Solid top only
48" X 30"	Solid top only
48" X 33"	Solid top only
48" X 36"	Solid top only

SPECIES

BROWN MAPLE • RED OAK • QSWO • CHERRY • HARD MAPLE • HICKORY • RUSTIC CHERRY • RUSTIC HICKORY • RUSTIC QSWO
RUSTIC WALNUT • SAP CHERRY • WALNUT • WORMY MAPLE • PLAIN SAWN WHITE OAK • RUSTIC PLAIN SAWN WHITE OAK

SHAPE OPTIONS



RECTANGLE
(STANDARD)



1" RADIUS
CORNER

EDGE OPTIONS



MISSION
(STANDARD)



5/8" ROUNDOVER



WATERFALL



BEVEL



CHAMFER



DENVER BENCH

- 1" Rectangle top with Mission edge
- 18" high
- Leaf storage box to store all 4 leaves
- Solid tops will not have center legs
- Fabric or Leather bench top available – solid top only. See page 34 for details.



SIZES

- 12 ½" X 48" Solid top or up to 4-12" leaves
- 12 ½" X 60" Solid top or up to 4-12" leaves
- 12 ½" X 72" Solid top or up to 4-12" leaves

SPECIES

BROWN MAPLE • RED OAK • QSWO • CHERRY • HARD MAPLE • HICKORY • RUSTIC CHERRY • RUSTIC HICKORY • RUSTIC QSWO
RUSTIC WALNUT • SAP CHERRY • WALNUT • WORMY MAPLE • PLAIN SAWN WHITE OAK • RUSTIC PLAIN SAWN WHITE OAK

SHAPE OPTIONS



RECTANGLE

EDGE OPTIONS



MISSION

DENVER LEG



42" X 72" 30" high
2-12" S/S leaves
Red Oak or
Rustic Hickory
Standard shape & edge

- 1" Rectangle top with Bevel edge standard
- 2½" straight skirt standard
- Non-gearwood wooden slides
- Floor to bottom of skirt 26½"
- Available in 36" height



SIZES

42" X 60"	Up to 4-12" leaves or 1-18" butterfly leaf	Stores up to 4 leaves, 2 w/skirts & 2 w/o
42" X 66"	Up to 4-12" leaves or 1-18" butterfly leaf	Stores up to 4 leaves, 2 w/skirts & 2 w/o
42" X 72"	Up to 4-12" leaves or 1-18" butterfly leaf	Stores up to 4 leaves, 2 w/skirts & 2 w/o
48" X 60"	Up to 4-12" leaves or 1-18" butterfly leaf	Stores up to 4 leaves, 2 w/skirts & 2 w/o
48" X 66"	Up to 4-12" leaves or 1-18" butterfly leaf	Stores up to 4 leaves, 2 w/skirts & 2 w/o
48" X 72"	Up to 4-12" leaves or 1-18" butterfly leaf	Stores up to 4 leaves, 2 w/skirts & 2 w/o

Available 84" long, N/A with butterfly leaves. See pricelist for details.

For more than 4 leaves, see page 35

SPECIES

BROWN MAPLE • RED OAK • QSWO • CHERRY • HARD MAPLE • HICKORY • RUSTIC CHERRY • RUSTIC HICKORY • RUSTIC QSWO
RUSTIC WALNUT • SAP CHERRY • WALNUT • WORMY MAPLE • PLAIN SAWN WHITE OAK • RUSTIC PLAIN SAWN WHITE OAK

SHAPE OPTIONS



RECTANGLE
(STANDARD)



1" RADIUS
CORNER



BOW END



BOAT

Changing the top shape may affect self-store ability

EDGE OPTIONS



MISSION



5/8" ROUNDOVER



WATERFALL



BEVEL
(STANDARD)



CHAMFER



DENVER LEG

shown in Brown Maple
with PCL Earthtone
stain. Shown with FN
Ramsey Chairs.

*(Note: Actual color
may vary from picture)*





DOVER LEG

shown in Red Oak
with PCL Grey Flannel
stain. Shown with FN
Lodge Chairs.

*(Note: Actual color
may vary from picture)*





DOVER LEG

- 1" Rectangle top with Mission edge standard
- 2½" straight skirt
- 2½" x 2½" x 29" taper shaker legs standard
- Floor to bottom of skirt 26½"
- Available in 36" height



36" X 48" 30" high
2-12" S/S leaves
Red Oak or
Brown Maple
Standard shape & edge



SIZES

36" X 42"	Up to 4-12" leaves	Self-store NOT available
36" X 48"	Up to 4-12" leaves	Stores up to 2 leaves, 1 w/skirts & 1 w/o
36" X 54"	Up to 4-12" leaves	Stores up to 2 leaves, 1 w/skirts & 1 w/o
42" X 42"	Up to 4-12" leaves	Self-store NOT available
42" X 48"	Up to 4-12" leaves	Self-store NOT available
42" X 54"	Up to 4-12" leaves	Stores up to 4 leaves, 2 w/skirts & 2 w/o

SPECIES

BROWN MAPLE • RED OAK • QSWO • CHERRY • HARD MAPLE • HICKORY • RUSTIC CHERRY • RUSTIC HICKORY • RUSTIC QSWO
RUSTIC WALNUT • SAP CHERRY • WALNUT • WORMY MAPLE • PLAIN SAWN WHITE OAK • RUSTIC PLAIN SAWN WHITE OAK

SHAPE OPTIONS



RECTANGLE
(STANDARD)



1" RADIUS
CORNER



BOW END

EDGE OPTIONS



MISSION
(STANDARD)



5/8" ROUND
OVER



WATERFALL



BEVEL



CHAMFER

DURANGO TRESTLE

- 3" Edge band top with 1/4" roundover corners and edge standard
- Black powder coated metal base with wood stretcher
- Base standard as shown with levelers
- Floor to bottom of top 27"
- Not available in pub height
- Shown in Rustic Walnut with Natural finish
(Note: Actual color may vary from picture)



SIZES

42" X 84"	Solid top only
42" X 96"	Solid top only
42" X 108"	Solid top only
42" X 120"	Solid top only
48" X 84"	Solid top only
48" X 96"	Solid top only
48" X 108"	Solid top only
48" X 120"	Solid top only

SPECIES

BROWN MAPLE • RED OAK • QSWO • CHERRY • RUSTIC CHERRY • RUSTIC QSWO • RUSTIC WALNUT
SAP CHERRY • WALNUT • WORMY MAPLE • PLAIN SAWN WHITE OAK • RUSTIC PLAIN SAWN WHITE OAK
N/A IN GREY ELM, HARD MAPLE, HICKORY, RUSTIC HICKORY

SHAPE OPTIONS



1/4" RADIUS
CORNER

EDGE OPTIONS



1/4" ROUNDOVER



DURANGO DOUBLE BENCH

- 1¾" Rectangle top with Mission edge standard
- 18¾" high
- Black powder coated metal base with wood stretcher
- Shown in Rustic Walnut with Natural finish
(Note: Actual color may vary from picture)



SIZES

- | | |
|-------------|----------------|
| 12 ½" X 84" | Solid top only |
| 12 ½" X 96" | Solid top only |

SPECIES

BROWN MAPLE • RED OAK • QSWO • CHERRY • RUSTIC CHERRY • RUSTIC QSWO • RUSTIC WALNUT
SAP CHERRY • WALNUT • WORMY MAPLE • PLAIN SAWN WHITE OAK • RUSTIC PLAIN SAWN WHITE OAK
N/A IN GREY ELM, HARD MAPLE, HICKORY, RUSTIC HICKORY

SHAPE OPTIONS



RECTANGLE

EDGE OPTIONS



MISSION

DURANGO TRIPLE BENCH

- 1¾" Rectangle top with Mission edge standard
- 18¾" high
- Black powder coated metal base with wood stretcher
- Shown in Rustic Walnut with Natural finish
(Note: Actual color may vary from picture)



SIZES

- 12 ½" X 108" Solid top only
12 ½" X 120" Solid top only

SPECIES

BROWN MAPLE • RED OAK • QSWO • CHERRY • RUSTIC CHERRY • RUSTIC QSWO • RUSTIC WALNUT
SAP CHERRY • WALNUT • WORMY MAPLE • PLAIN SAWN WHITE OAK • RUSTIC PLAIN SAWN WHITE OAK
N/A IN GREY ELM, HARD MAPLE, HICKORY, RUSTIC HICKORY

SHAPE OPTIONS



RECTANGLE

EDGE OPTIONS



MISSION



EASTON SINGLE

- 1" Round top with Waterfall edge
- Base standard as shown with levelers
- Floor to bottom of skirt 26½"
- Available in 36" height



SIZES

42" X 42" Round Up to 2-12" leaves or 1-18" butterfly leaf
48" X 48" Round Up to 2-12" leaves or 1-18" butterfly leaf

SPECIES

BROWN MAPLE • RED OAK • QSWO • CHERRY • HARD MAPLE • HICKORY • RUSTIC CHERRY • RUSTIC HICKORY • RUSTIC QSWO
RUSTIC WALNUT • SAP CHERRY • WALNUT • WORMY MAPLE • PLAIN SAWN WHITE OAK • RUSTIC PLAIN SAWN WHITE OAK

SHAPE OPTIONS



ROUND

EDGE OPTIONS



MISSION



5/8" ROUNDOVER



WATERFALL
(STANDARD)



BEVEL



CHAMFER

EL PASO TRESTLE

- 1¾" Rectangle top with Mission edge standard
- Authentic "thru-tenon" in base
- Recommended chair: Houston from FN Chairs
- Floor to bottom of skirt 26½"
- The 68" table will only fit one chair per side
- Available in 36" height
- Shown in Rough Sawn Wormy Maple with PCL Almond 10 sheen
(Note: Actual color may vary from picture)



48" X 80" 30" high
2-16" leaf
Rough Sawn
Wormy Maple
Standard shape & edge



SIZES

42" X 68"	Up to 3-16" leaves	Self-store not available
42" X 80"	Up to 3-16" leaves	Self-store not available
48" X 68"	Up to 3-16" leaves	Self-store not available
48" X 80"	Up to 3-16" leaves	Self-store not available

SPECIES

ROUGH SAWN WORMY MAPLE

SHAPE OPTIONS



RECTANGLE

EDGE OPTIONS



MISSION



EL PASO TRESTLE

shown in Rough Sawn
Wormy Maple with
PCL Almond
10 sheen finish. Shown
with FN Chairs
Houston Chairs.

*(Note: Actual color
may vary from picture)*





EL PASO BENCH

- 1¾" Rectangle top with Mission standard
- Solid tops will not have center legs
- Shown in Rough Sawn Wormy Maple with PCL Almond, 10 sheen finish
(Note: Actual color may vary from picture)



12½" X 80" 2-16" leaf
Rough Sawn
Wormy Maple
Standard shape & edge



SIZES

- 12 ½" X 68" Solid top or up to 3-16" leaves
12 ½" X 80" Solid top or up to 3-16" leaves

SPECIES

ROUGH SAWN WORMY MAPLE

SHAPE OPTIONS



RECTANGLE

EDGE OPTIONS



MISSION

ELLIANNA CABINET

- 1" top with 1" radius corners with Mission edge standard
- Base standard as shown with levelers
- K2040-BL hardware standard
- Cabinet base is 26" w x 26" d (no options)
- Side mount drawer slides
- 36" high standard. Also available in 30" & 42" h (30" h only has 2 drawers)
- Floor to bottom of skirt 32½"
- Not available with Round top
- Shown in Brown Maple with PCL Harvest stain
(Note: Actual color may vary from picture)



SIZES

42" X 42"	Solid top, 1-12" leaf, or 1-18" butterfly leaf
42" X 48"	Solid top, 1-12" leaf, or 1-18" butterfly leaf
42" X 54"	Solid top, 1-12" leaf, or 1-18" butterfly leaf
48" X 48"	Solid top, 1-12" leaf, or 1-18" butterfly leaf
48" X 54"	Solid top, 1-12" leaf, or 1-18" butterfly leaf

SPECIES

BROWN MAPLE • RED OAK • QSWO • CHERRY • HARD MAPLE • HICKORY • RUSTIC CHERRY • RUSTIC HICKORY • RUSTIC QSWO
RUSTIC WALNUT • SAP CHERRY • WALNUT • WORMY MAPLE • PLAIN SAWN WHITE OAK • RUSTIC PLAIN SAWN WHITE OAK

SHAPE OPTIONS



RECTANGLE



1" RADIUS
CORNER
(STANDARD)



BOW END

EDGE OPTIONS



MISSION
(STANDARD)



5/8" ROUNDOVER



WATERFALL



BEVEL



CHAMFER



ELLIANNA LEG

shown in Plain Sawn
White Oak with Natural
10 sheen finish. Shown
with FN Ellianna Chairs.

*(Note: Actual color
may vary from picture)*





ELLIANNA LEG



42" X 72" 30" high
2-12" S/S leaves
Oak or Brown Maple
Standard shape & edge

- 1" Rectangle top with 2" Radius corners and Mission edge standard
- Legs standard as shown
- Floor to bottom of skirt 26"
- Available in 36" height
- Shown in Plain Sawn White Oak with Natural 10 sheen finish
(Note: Actual color may vary from picture)



SIZES

42" X 60"	Up to 4-12" leaves or 1-18" butterfly leaf	Stores up to 4 leaves, 2 w/skirts & 2 w/o
42" X 66"	Up to 4-12" leaves or 1-18" butterfly leaf	Stores up to 4 leaves, 2 w/skirts & 2 w/o
42" X 72"	Up to 4-12" leaves or 1-18" butterfly leaf	Stores up to 4 leaves, 2 w/skirts & 2 w/o
48" X 60"	Up to 4-12" leaves or 1-18" butterfly leaf	Stores up to 4 leaves, 2 w/skirts & 2 w/o
48" X 66"	Up to 4-12" leaves or 1-18" butterfly leaf	Stores up to 4 leaves, 2 w/skirts & 2 w/o
48" X 72"	Up to 4-12" leaves or 1-18" butterfly leaf	Stores up to 4 leaves, 2 w/skirts & 2 w/o

Available 84" long, N/A with butterfly leaves. See pricelist for details.

For more than 4 leaves, see page 35

SPECIES

BROWN MAPLE • RED OAK • QSWO • CHERRY • HARD MAPLE • HICKORY • RUSTIC CHERRY • RUSTIC HICKORY • RUSTIC QSWO
RUSTIC WALNUT • SAP CHERRY • WALNUT • WORMY MAPLE • PLAIN SAWN WHITE OAK • RUSTIC PLAIN SAWN WHITE OAK

SHAPE OPTIONS



2" RADIUS
CORNER

EDGE OPTIONS



MISSION
(STANDARD)



5/8" ROUNDOVER



WATERFALL



BEVEL



CHAMFER

ELWOOD LEG

- 1" Rectangle top with 4" radius corners and Mission edge standard
- Legs standard as shown
- No gap cover (not available)
- Floor to bottom of skirt 26"
- Available in 36" height
- Shown in Brown Maple with PCL Granola, 10 sheen finish
(Note: Actual color may vary from picture)



SIZES

42" X 60"	Up to 4-12" leaves or 1-18" butterfly leaf	Stores up to 4 leaves, 2 w/skirts & 2 w/o
42" X 66"	Up to 4-12" leaves or 1-18" butterfly leaf	Stores up to 4 leaves, 2 w/skirts & 2 w/o
42" X 72"	Up to 4-12" leaves or 1-18" butterfly leaf	Stores up to 4 leaves, 2 w/skirts & 2 w/o
48" X 60"	Up to 4-12" leaves or 1-18" butterfly leaf	Stores up to 4 leaves, 2 w/skirts & 2 w/o
48" X 66"	Up to 4-12" leaves or 1-18" butterfly leaf	Stores up to 4 leaves, 2 w/skirts & 2 w/o
48" X 72"	Up to 4-12" leaves or 1-18" butterfly leaf	Stores up to 4 leaves, 2 w/skirts & 2 w/o

Available 84" long, N/A with butterfly leaves. See pricelist for details.

For more than 4 leaves, see page 35

SPECIES

BROWN MAPLE • RED OAK • QSWO • CHERRY • HARD MAPLE • HICKORY • RUSTIC CHERRY • RUSTIC HICKORY • RUSTIC QSWO
RUSTIC WALNUT • SAP CHERRY • WALNUT • WORMY MAPLE • PLAIN SAWN WHITE OAK • RUSTIC PLAIN SAWN WHITE OAK

SHAPE OPTIONS



4" RADIUS
CORNER

EDGE OPTIONS



MISSION
(STANDARD)



5/8" ROUNDOVER



WATERFALL



BEVEL



CHAMFER



ELWOOD LEG

shown in Brown Maple
with PCL Granola
10 sheen finish. Shown
with FN Ellen Chairs.

*(Note: Actual color
may vary from picture)*





ETHAN LEG

- 1" Rectangle top with Mission edge standard
- 4½" straight skirt with molding, standard as shown
- 3" x 3" tapered leg with molding, standard as shown
- Not available with boat shape top
- Available in 36" height
- Floor to bottom of skirt 24½"
- 3" skirts recommended for arm chairs (Floor to bottom of skirt is 26")
- Shown in Brown Maple with PCL Manchester finish (Note: Actual color may vary from picture)



SIZES

42" X 60"	Up to 4-12" leaves	Stores up to 4 leaves, 2 w/skirts & 2 w/o
42" X 66"	Up to 4-12" leaves	Stores up to 4 leaves, 2 w/skirts & 2 w/o
42" X 72"	Up to 4-12" leaves	Stores up to 4 leaves, 2 w/skirts & 2 w/o
48" X 60"	Up to 4-12" leaves	Stores up to 4 leaves, 2 w/skirts & 2 w/o
48" X 66"	Up to 4-12" leaves	Stores up to 4 leaves, 2 w/skirts & 2 w/o
48" X 72"	Up to 4-12" leaves	Stores up to 4 leaves, 2 w/skirts & 2 w/o

Available 84" long, N/A with butterfly leaves. See pricelist for details.

For more than 4 leaves, see page 35

SPECIES

BROWN MAPLE • RED OAK • QSWO • CHERRY • HARD MAPLE • HICKORY • RUSTIC CHERRY • RUSTIC HICKORY • RUSTIC QSWO
RUSTIC WALNUT • SAP CHERRY • WALNUT • WORMY MAPLE • PLAIN SAWN WHITE OAK • RUSTIC PLAIN SAWN WHITE OAK

SHAPE OPTIONS



RECTANGLE
(STANDARD)



1" RADIUS
CORNER



BOW END

EDGE OPTIONS



MISSION
(STANDARD)



5/8" ROUND OVER



WATERFALL



BEVEL



CHAMFER

FENWAY TRESTLE PUB

- 1¼" Rectangle top with Mission edge and grain lengthwise standard
- Base standard as shown with levelers
- 36" high is standard. Not available in 30" or 42" high.
- Black powder coated metal footrail (no color options)
- Shown in Plain Sawn White Oak top with PCL Harvest 10 sheen & Brown Maple base with PCL Muted White 10 sheen
(Note: Actual color may vary from picture)



SIZES

36" X 48"	Solid top only
36" X 54"	Solid top only
36" X 60"	Solid top only
36" X 72"	Solid top only

SPECIES

BROWN MAPLE • RED OAK • QSWO • CHERRY • HARD MAPLE • HICKORY • RUSTIC CHERRY • RUSTIC HICKORY • RUSTIC QSWO
RUSTIC WALNUT • SAP CHERRY • WALNUT • WORMY MAPLE • PLAIN SAWN WHITE OAK • RUSTIC PLAIN SAWN WHITE OAK

SHAPE OPTIONS



RECTANGLE
(STANDARD)



1" RADIUS
CORNER

EDGE OPTIONS



MISSION
(STANDARD)



5/8" ROUNDOVER



WATERFALL



BEVEL



CHAMFER



FENWAY TRESTLE PUB

shown in Red Oak with
PCL Smoke stain and
Brown Maple base with
PCL American Antique
stain. Shown with
Artisan Fenway Chairs.

*(Note: Actual color
may vary from picture)*





FORT WORTH SINGLE

shown in Rough Sawn
Wormy Maple with PCL
Almond 10 sheen finish.
Shown with Artisan
Martin Chairs.

*(Note: Actual color
may vary from picture)*





FORT WORTH SINGLE

- 1¼" Round top with Mission edge standard
- Base standard as shown with levelers
- Floor to bottom of skirt 26½"
- Available in 36" height
- Shown in Rough Sawn Wormy Maple with PCL Almond 10 sheen finish
(Note: Actual color may vary from picture)



SIZES

48" X 48" Round	Up to 2-12" leaves
54" X 54" Round	Up to 2-12" leaves
60" X 60" Round	Up to 2-12" leaves
72" X 72" Round	Solid top only

SPECIES

ROUGH SAWN WORMY MAPLE

SHAPE OPTIONS



ROUND

EDGE OPTIONS



MISSION

FREMONT TRESTLE

- 1" top with 1" corner radius and Bevel edge standard
- Base standard as shown with levelers
- Available in 36" height
- Recommended chair: Fremont from Artisan Chairs
- Floor to bottom of skirt 26½"



SIZES

42" X 60"	Up to 4-12" leaves or 1-18" butterfly leaf	Stores up to 4 unskirted leaves
42" X 66"	Up to 4-12" leaves or up to 2-18" butterfly leaves	Stores up to 4 leaves, 2 w/skirts & 2 w/o
42" X 72"	Up to 4-12" leaves or up to 2-18" butterfly leaves	Stores up to 4 leaves, 2 w/skirts & 2 w/o
48" X 60"	Up to 4-12" leaves or 1-18" butterfly leaf	Stores up to 4 leaves, 2 w/skirts & 2 w/o
48" X 66"	Up to 4-12" leaves or up to 2-18" butterfly leaves	Stores up to 4 unskirted leaves
48" X 72"	Up to 4-12" leaves or up to 2-18" butterfly leaves	Stores up to 4 unskirted leaves

Available 84" long, N/A with butterfly leaves. See pricelist for details.

For more than 4 leaves, see page 35

SPECIES

BROWN MAPLE • RED OAK • QSWO • CHERRY • HARD MAPLE • HICKORY • RUSTIC CHERRY • RUSTIC HICKORY • RUSTIC QSWO
 RUSTIC WALNUT • SAP CHERRY • WALNUT • WORMY MAPLE • PLAIN SAWN WHITE OAK • RUSTIC PLAIN SAWN WHITE OAK

SHAPE OPTIONS



Changing the top shape may affect self-store ability

EDGE OPTIONS



GALENA BENCH

- 1" Rectangle top with Mission edge standard
- 18" high
- Solid tops will not have center legs
- Fabric or Leather bench top available – solid top only. See page 34 for details.
- Shown in Quarter Sawn White Oak with Asbury Brown stain (*Note: Actual color may vary from picture*)



SIZES

12 ½" X 48"	Solid top or up to 4-12" leaves
12 ½" X 60"	Solid top or up to 4-12" leaves
12 ½" X 72"	Solid top or up to 4-12" leaves

SPECIES

BROWN MAPLE • RED OAK • QSWO • CHERRY • HARD MAPLE • HICKORY • RUSTIC CHERRY • RUSTIC HICKORY • RUSTIC QSWO
RUSTIC WALNUT • SAP CHERRY • WALNUT • WORMY MAPLE • PLAIN SAWN WHITE OAK • RUSTIC PLAIN SAWN WHITE OAK

SHAPE OPTIONS



RECTANGLE

EDGE OPTIONS



MISSION

GALENA TRESTLE



42" X 72" 30" high
2-12" S/S leaves
QSWO or
Rustic Hickory
Standard shape & edge

- 1" Bow End top with Waterfall edge standard
- Base standard as shown with levelers
- Floor to bottom of skirt 26½"
- Available in 36" height



SIZES

42" X 60"	Up to 4-12" leaves or 1-18" butterfly leaf	Stores up to 4 unskirted leaves
42" X 66"	Up to 4-12" leaves or up to 2-18" butterfly leaves	Stores up to 4 leaves, 2 w/skirts & 2 w/o
42" X 72"	Up to 4-12" leaves or up to 2-18" butterfly leaves	Stores up to 4 leaves, 2 w/skirts & 2 w/o
48" X 60"	Up to 4-12" leaves or 1-18" butterfly leaf	Stores up to 4 leaves, 2 w/skirts & 2 w/o
48" X 66"	Up to 4-12" leaves or up to 2-18" butterfly leaves	Stores up to 4 unskirted leaves
48" X 72"	Up to 4-12" leaves or up to 2-18" butterfly leaves	Stores up to 4 unskirted leaves

Available 84" long, N/A with butterfly leaves. See pricelist for details.

For more than 4 leaves, see page 35

SPECIES

BROWN MAPLE • RED OAK • QSWO • CHERRY • HARD MAPLE • HICKORY • RUSTIC CHERRY • RUSTIC HICKORY • RUSTIC QSWO
RUSTIC WALNUT • SAP CHERRY • WALNUT • WORMY MAPLE • PLAIN SAWN WHITE OAK • RUSTIC PLAIN SAWN WHITE OAK

SHAPE OPTIONS



Changing the top shape may affect self-store ability

EDGE OPTIONS



GALENA TRESTLE

shown in Quarter
Sawn White Oak with
PCL Asbury Brown stain.
Shown with Artisan
Galena Chairs.

*(Note: Actual color
may vary from picture)*





HAMPTON BENCH

- 1" Rectangle top with Mission edge
- 18" high
- Leaf storage box to store all 4 leaves
- Solid tops will not have center legs
- Fabric or Leather bench top available – solid top only. See page 34 for details.



SIZES

12 ½" X 48"	Solid top or up to 4-12" leaves
12 ½" X 60"	Solid top or up to 4-12" leaves
12 ½" X 72"	Solid top or up to 4-12" leaves

SPECIES

BROWN MAPLE • RED OAK • QSWO • CHERRY • HARD MAPLE • HICKORY • RUSTIC CHERRY • RUSTIC HICKORY • RUSTIC QSWO
RUSTIC WALNUT • SAP CHERRY • WALNUT • WORMY MAPLE • PLAIN SAWN WHITE OAK • RUSTIC PLAIN SAWN WHITE OAK

SHAPE OPTIONS



RECTANGLE

EDGE OPTIONS



MISSION

HAMPTON LEG

- 1" Rectangle top with Bullnose edge
- 3½" rounded skirt standard as shown
- No gap covers
- Leg standard as shown, optional reeded leg
- Floor to bottom of skirt 25½"
- Not available in pub height



SIZES

42" X 60"	Up to 4-12" leaves	Stores up to 2 leaves, 1 w/skirts & 1 w/o
42" X 66"	Up to 4-12" leaves	Stores up to 4 leaves, 2 w/skirts & 2 w/o
42" X 72"	Up to 4-12" leaves	Stores up to 4 leaves, 2 w/skirts & 2 w/o
48" X 60"	Up to 4-12" leaves	Stores up to 4 leaves, 2 w/skirts & 2 w/o
48" X 66"	Up to 4-12" leaves	Stores up to 4 leaves, 2 w/skirts & 2 w/o
48" X 72"	Up to 4-12" leaves	Stores up to 4 leaves, 2 w/skirts & 2 w/o

For more than 4 leaves, see page 35

SPECIES

BROWN MAPLE • RED OAK • QSWO • CHERRY • HARD MAPLE • HICKORY • RUSTIC CHERRY • RUSTIC HICKORY • RUSTIC QSWO
RUSTIC WALNUT • SAP CHERRY • WALNUT • WORMY MAPLE • PLAIN SAWN WHITE OAK • RUSTIC PLAIN SAWN WHITE OAK

SHAPE OPTIONS



RECTANGLE

EDGE OPTIONS



BULLNOSE



HAMPTON TRESTLE

- 1" Rectangle top with Bullnose edge standard
- 3½" rounded skirt as shown
- No gap covers
- Floor to bottom of skirt 25½"
- Not available in pub height



SIZES

42" X 60"	Up to 4-12" leaves	Stores up to 4 unskirted leaves
42" X 66"	Up to 4-12" leaves	Stores up to 4 leaves, 2 w/skirts & 2 w/o
42" X 72"	Up to 4-12" leaves	Stores up to 4 leaves, 2 w/skirts & 2 w/o
48" X 60"	Up to 4-12" leaves	Stores up to 4 leaves, 2 w/skirts & 2 w/o
48" X 66"	Up to 4-12" leaves	Stores up to 4 unskirted leaves
48" X 72"	Up to 4-12" leaves	Stores up to 4 unskirted leaves

For more than 4 leaves, see page 35

SPECIES

BROWN MAPLE • RED OAK • QSWO • CHERRY • HARD MAPLE • HICKORY • RUSTIC CHERRY • RUSTIC HICKORY • RUSTIC QSWO
RUSTIC WALNUT • SAP CHERRY • WALNUT • WORMY MAPLE • PLAIN SAWN WHITE OAK • RUSTIC PLAIN SAWN WHITE OAK

SHAPE OPTIONS



RECTANGLE

EDGE OPTIONS



BULLNOSE

HARRISON DOUBLE

- Oval top with Bevel edge standard
- Feet standard as shown with levelers
- Plain bar spreader
- Recommended chair: Meridan from FN Chairs
- Floor to bottom of skirt 26½"
- Available in 36" height



SIZES

42" X 60"	Up to 4-12" leaves	2 leaf stores 1 w/skirts & 1 w/o	4 leaf cannot self-store
42" X 66"	Up to 4-12" leaves	2 leaf stores both with skirts	4 leaf stores 2 leaves, 1 w/skirts & 1 w/o
42" X 72"	Up to 4-12" leaves	2 leaf stores both with skirts	4 leaf stores 2 leaves, 1 w/skirts & 1 w/o
48" X 60"	Up to 4-12" leaves	2 leaf stores 1 w/skirts & 1 w/o	4 leaf cannot self-store
48" X 66"	Up to 4-12" leaves	2 leaf stores both with skirts	4 leaf stores 2 leaves, 1 w/skirts & 1 w/o
48" X 72"	Up to 4-12" leaves	2 leaf stores both with skirts	4 leaf stores 4 leaves, 2 w/skirts & 2 w/o

For more than 4 leaves, see page 35

SPECIES

BROWN MAPLE • RED OAK • QSWO • CHERRY • HARD MAPLE • HICKORY • RUSTIC CHERRY • RUSTIC HICKORY • RUSTIC QSWO
RUSTIC WALNUT • SAP CHERRY • WALNUT • WORMY MAPLE • PLAIN SAWN WHITE OAK • RUSTIC PLAIN SAWN WHITE OAK

SHAPE OPTIONS



Changing the top shape may affect self-store ability

EDGE OPTIONS



HARRISON SINGLE

- 1" Round top with Bevel edge standard
- Base standard as shown with levelers
- Floor to bottom of skirt 26½"
- Available in 36" height



SIZES

42" X 42" Round	Up to 2-12" leaves or 1-18" butterfly leaf
48" X 48" Round	Up to 2-12" leaves or 1-18" butterfly leaf
54" X 54" Round	Up to 2-12" leaves or 1-18" butterfly leaf

SPECIES

BROWN MAPLE • RED OAK • QSWO • CHERRY • HARD MAPLE • HICKORY • RUSTIC CHERRY • RUSTIC HICKORY • RUSTIC QSWO
RUSTIC WALNUT • SAP CHERRY • WALNUT • WORMY MAPLE • PLAIN SAWN WHITE OAK • RUSTIC PLAIN SAWN WHITE OAK

SHAPE OPTIONS



ROUND

EDGE OPTIONS



MISSION



5/8" ROUND OVER



WATERFALL



BEVEL
(STANDARD)



CHAMFER

HARTFORD TRESTLE

- 1" Bow End top with Mission edge standard
- Trestle base standard as shown (no options)
- All leaves will be skirted unless ordered without
- Floor to bottom of skirt 26½"
- Note: starting size cannot be less than 78" due to the space needed for the base
- Not available in pub height
- See expanded view below



SIZES

42" X 78" From 10-12" to 14-12" leaves Self-store not available
 48" X 78" From 10-12" to 14-12" leaves Self-store not available

SPECIES

BROWN MAPLE • RED OAK • QSWO • CHERRY • HARD MAPLE • HICKORY • RUSTIC CHERRY • RUSTIC HICKORY • RUSTIC QSWO
 RUSTIC WALNUT • SAP CHERRY • WALNUT • WORMY MAPLE • PLAIN SAWN WHITE OAK • RUSTIC PLAIN SAWN WHITE OAK

SHAPE OPTIONS



RECTANGLE



1" RADIUS
CORNER



BOW END
(STANDARD)

EDGE OPTIONS



MISSION
(STANDARD)



5/8" ROUND
OVER



WATERFALL



BEVEL



CHAMFER



HARVEST BENCH

- 1" Rectangle top with Mission edge
- 18" high
- Leaf storage box to store all 4 leaves
- Solid tops will not have center legs
- Fabric or Leather bench top available – solid top only. See page 34 for details.
- Shown in Brown Maple with Asbury Brown Burnished (*Note: Actual color may vary from picture*)



SIZES

- | | |
|-------------|---------------------------------|
| 12 ½" X 48" | Solid top or up to 4-12" leaves |
| 12 ½" X 60" | Solid top or up to 4-12" leaves |
| 12 ½" X 72" | Solid top or up to 4-12" leaves |

SPECIES

BROWN MAPLE • RED OAK • QSWO • CHERRY • HARD MAPLE • HICKORY • RUSTIC CHERRY • RUSTIC HICKORY • RUSTIC QSWO
RUSTIC WALNUT • SAP CHERRY • WALNUT • WORMY MAPLE • PLAIN SAWN WHITE OAK • RUSTIC PLAIN SAWN WHITE OAK

SHAPE OPTIONS



RECTANGLE

EDGE OPTIONS



MISSION

HARVEST LEG

- 1¼" Rectangle top with Mission edge standard
- 4½" Harvest legs are standard, no other leg options
- 4½" skirt standard; floor to bottom of skirt 24½"
- 3" skirt recommended for arm chairs (floor to bottom of skirt is 26")
- Available in 36" height
- Shown in Brown Maple with Asbury Brown Burnished (*Note: Actual color may vary from picture*)



SIZES

42" X 60"	Up to 4-12" leaves	4 leaf stores 2 w/skirts & 2 w/o
42" X 66"	Up to 4-12" leaves	4 leaf stores 2 w/skirts & 2 w/o
42" X 72"	Up to 4-12" leaves	4 leaf stores 2 w/skirts & 2 w/o
48" X 60"	Up to 4-12" leaves	4 leaf stores 2 w/skirts & 2 w/o
48" X 66"	Up to 4-12" leaves	4 leaf stores 2 w/skirts & 2 w/o
48" X 72"	Up to 4-12" leaves	4 leaf stores 2 w/skirts & 2 w/o

Available 84" long, N/A with butterfly leaves. See pricelist for details.

For more than 4 leaves, see page 35

SPECIES

BROWN MAPLE • RED OAK • QSWO • CHERRY • HARD MAPLE • HICKORY • RUSTIC CHERRY • RUSTIC HICKORY • RUSTIC QSWO
RUSTIC WALNUT • SAP CHERRY • WALNUT • WORMY MAPLE • PLAIN SAWN WHITE OAK • RUSTIC PLAIN SAWN WHITE OAK

SHAPE OPTIONS



RECTANGLE
(STANDARD)



1" RADIUS
CORNER



BOW END

EDGE OPTIONS



MISSION
(STANDARD)



5/8" ROUNDOVER



WATERFALL



BEVEL



CHAMFER



HEIDI BENCH

- 1" Rectangle top with Mission edge
- 18" high
- Leaf storage box to store all 4 leaves
- Solid tops will not have center legs
- Fabric or Leather bench top available – solid top only. See page 34 for details.



SIZES

- | | |
|-------------|---------------------------------|
| 12 ½" X 48" | Solid top or up to 4-12" leaves |
| 12 ½" X 60" | Solid top or up to 4-12" leaves |
| 12 ½" X 72" | Solid top or up to 4-12" leaves |

SPECIES

BROWN MAPLE • RED OAK • QSWO • CHERRY • HARD MAPLE • HICKORY • RUSTIC CHERRY • RUSTIC HICKORY • RUSTIC QSWO
RUSTIC WALNUT • SAP CHERRY • WALNUT • WORMY MAPLE • PLAIN SAWN WHITE OAK • RUSTIC PLAIN SAWN WHITE OAK

SHAPE OPTIONS



RECTANGLE

EDGE OPTIONS



MISSION

HEIDI CABINET

- 1" top with 1" radius corners & Mission edge standard
- Standard with 1-18" Butterfly leaf
- Standard with basket drawers featuring soft-close slides as shown
- Floor to bottom of skirt 32½"
- Not available with Round top
- Cabinet base is 26" w x 26" d (No options on cabinet size)
- 36" high standard. Also available in 30" h
- Shown with dark drawer baskets (standard)
- Shown in Brown Maple with SP-151 Weathered Black Med-Dis. 10 sheen top and SP-154 Washed Gray Med-Dis. 10 sheen base
(Note: Actual color may vary from picture)



SIZES

42" X 42"	Solid top, 1-12" leaf, or 1-18" butterfly leaf
42" X 48"	Solid top, 1-12" leaf, or 1-18" butterfly leaf
42" X 54"	Solid top, 1-12" leaf, or 1-18" butterfly leaf
48" X 48"	Solid top, 1-12" leaf, or 1-18" butterfly leaf
48" X 54"	Solid top, 1-12" leaf, or 1-18" butterfly leaf

SPECIES

BROWN MAPLE • RED OAK • QSWO • CHERRY • HARD MAPLE • HICKORY • RUSTIC CHERRY • RUSTIC HICKORY • RUSTIC QSWO
RUSTIC WALNUT • SAP CHERRY • WALNUT • WORMY MAPLE • PLAIN SAWN WHITE OAK • RUSTIC PLAIN SAWN WHITE OAK

SHAPE OPTIONS



RECTANGLE

1" RADIUS
CORNER (STD)

BOW END

EDGE OPTIONS



MISSION
(STANDARD)

5/8" ROUNDOVER

WATERFALL

BEVEL

CHAMFER



HEIDI CABINET

shown in Brown Maple
SP-151 Weathered
Black Med. Distressed
10 sheen and SP-154
Washed Gray Med.
Distressed 10 sheen
base stain. Shown with
Denver Chairs from
Artisan Chairs.

*(Note: Actual color
may vary from picture)*





HEIDI LEG

shown in Brown Maple
with PCL Almond top
& PCL Mineral base.
Shown with Artisan
Garrison Chairs.

*(Note: Actual color
may vary from picture)*





HEIDI LEG

- 1" Rectangle top with Mission edge standard
- Arched skirt standard as shown
- 3" x 3" straight legs standard
- Floor to bottom of skirt is 24½" at the legs and 26½" at the center
- Available in 36" height



SIZES

42" X 60"	Up to 4-12" leaves or 1-18" butterfly leaf	Stores up to 4 leaves, 2 w/skirts & 2 w/o
42" X 66"	Up to 4-12" leaves or 1-18" butterfly leaf	Stores up to 4 leaves, 2 w/skirts & 2 w/o
42" X 72"	Up to 4-12" leaves or 1-18" butterfly leaf	Stores up to 4 leaves, 2 w/skirts & 2 w/o
48" X 60"	Up to 4-12" leaves or 1-18" butterfly leaf	Stores up to 4 leaves, 2 w/skirts & 2 w/o
48" X 66"	Up to 4-12" leaves or 1-18" butterfly leaf	Stores up to 4 leaves, 2 w/skirts & 2 w/o
48" X 72"	Up to 4-12" leaves or 1-18" butterfly leaf	Stores up to 4 leaves, 2 w/skirts & 2 w/o

Available 84" long, N/A with butterfly leaves. See pricelist for details.

For more than 4 leaves, see page 35

SPECIES

BROWN MAPLE • RED OAK • QSWO • CHERRY • HARD MAPLE • HICKORY • RUSTIC CHERRY • RUSTIC HICKORY • RUSTIC QSWO
RUSTIC WALNUT • SAP CHERRY • WALNUT • WORMY MAPLE • PLAIN SAWN WHITE OAK • RUSTIC PLAIN SAWN WHITE OAK

SHAPE OPTIONS

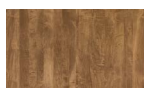

RECTANGLE
(STANDARD)



1" RADIUS
CORNER



BOW END

EDGE OPTIONS



MISSION
(STANDARD)



5/8" ROUND
OVER



WATERFALL



BEVEL



CHAMFER

HOMESTEAD SINGLE DROP LEAF



- 1" Round top with 5/8" Roundover edge standard
- 2 - 9" drop leaves standard
- Base standard as shown with levelers
- Floor to bottom of skirt 26½"
- Available in 36" height
- Shown in Red Oak with PCL Sandstone 10 sheen finish
(Note: Actual color may vary from picture)



SIZES

42" x 42" Round (42" x 24" with leaves down) Solid top or up to 2-12" center leaves
NO CUSTOM SIZES

SPECIES

BROWN MAPLE • RED OAK • QSWO • CHERRY • HARD MAPLE • HICKORY • RUSTIC CHERRY • RUSTIC HICKORY • RUSTIC QSWO
RUSTIC WALNUT • SAP CHERRY • WALNUT • WORMY MAPLE • PLAIN SAWN WHITE OAK • RUSTIC PLAIN SAWN WHITE OAK

SHAPE OPTIONS



ROUND

EDGE OPTIONS



MISSION



5/8" ROUNDOVER
(STANDARD)



WATERFALL



BEVEL



CHAMFER



IMPERIAL DOUBLE

shown in Brown Maple
with PCL Earthtone
stain. Shown with
Artisan Baytown Chairs.

*(Note: Actual color
may vary from picture)*





IMPERIAL DOUBLE

- 1" Oval top with Bevel edge standard
- Base standard as shown
- Floor to bottom of skirt 26½"
- Available in 36" height



SIZES

42" X 60"	Up to 4-12" leaves	2 leaf stores 1 w/skirts & 1 w/o	4 leaf cannot self-store
42" X 66"	Up to 4-12" leaves	2 leaf stores both with skirts	4 leaf stores 2 leaves, 1 w/skirts & 1 w/o
42" X 72"	Up to 4-12" leaves	2 leaf stores both with skirts	4 leaf stores 2 leaves, 1 w/skirts & 1 w/o
48" X 60"	Up to 4-12" leaves	2 leaf stores 1 w/skirts & 1 w/o	4 leaf cannot self-store
48" X 66"	Up to 4-12" leaves	2 leaf stores both with skirts	4 leaf stores 2 leaves, 1 w/skirts & 1 w/o
48" X 72"	Up to 4-12" leaves	2 leaf stores both with skirts	4 leaf stores 4 leaves, 2 w/skirts & 2 w/o

For more than 4 leaves, see page 35

SPECIES

BROWN MAPLE • RED OAK • QSWO • CHERRY • HARD MAPLE • HICKORY • RUSTIC CHERRY • RUSTIC HICKORY • RUSTIC QSWO
RUSTIC WALNUT • SAP CHERRY • WALNUT • WORMY MAPLE • PLAIN SAWN WHITE OAK • RUSTIC PLAIN SAWN WHITE OAK

SHAPE OPTIONS



Changing the top shape may affect self-store ability

EDGE OPTIONS



IMPERIAL SINGLE



48" X 48" 30" high
2-12" leaves
Brown Maple
Standard shape & edge

- 1" Round top with Bevel edge standard
- Base standard as shown
- Floor to bottom of skirt 26½"
- Shown in Brown Maple with Michael's Cherry stain
(Note: Actual color may vary from picture)



SIZES

- | | |
|-----------------|--|
| 42" X 42" Round | Up to 2-12" leaves or 1-18" butterfly leaf |
| 48" X 48" Round | Up to 2-12" leaves or 1-18" butterfly leaf |
| 54" X 54" Round | Up to 2-12" leaves or 1-18" butterfly leaf |

SPECIES

BROWN MAPLE • RED OAK • QSWO • CHERRY • HARD MAPLE • HICKORY • RUSTIC CHERRY • RUSTIC HICKORY • RUSTIC QSWO
RUSTIC WALNUT • SAP CHERRY • WALNUT • WORMY MAPLE • PLAIN SAWN WHITE OAK • RUSTIC PLAIN SAWN WHITE OAK

SHAPE OPTIONS



ROUND

EDGE OPTIONS



MISSION



5/8" ROUNDOVER



WATERFALL



BEVEL
(STANDARD)



CHAMFER



IMPERIAL SINGLE

shown in Brown Maple
with PCL Michaels
Cherry stain. Shown with
Artisan Vista Chairs.

*(Note: Actual color
may vary from picture)*





IMPERIAL SINGLE PUB

- 1" Round top with Bevel edge standard
- Base standard as shown with levelers
- Floor to bottom of skirt 32½"
- Pub height standard 36" high (not available in 42" high)



SIZES

- 42" X 42" Round Up to 2-12" leaves or 1-18" butterfly leaf
- 48" X 48" Round Up to 2-12" leaves or 1-18" butterfly leaf
- 54" X 54" Round Solid top only

SPECIES

BROWN MAPLE • RED OAK • QSWO • CHERRY • HARD MAPLE • HICKORY • RUSTIC CHERRY • RUSTIC HICKORY • RUSTIC QSWO
RUSTIC WALNUT • SAP CHERRY • WALNUT • WORMY MAPLE • PLAIN SAWN WHITE OAK • RUSTIC PLAIN SAWN WHITE OAK

SHAPE OPTIONS



ROUND

EDGE OPTIONS



MISSION



5/8" ROUNDOVER



WATERFALL



BEVEL
(STANDARD)



CHAMFER

JAMESTOWN TRESTLE

- 1" Rectangle top with Mission edge standard
- Base standard as shown with levelers
- Not available in pub height
- Floor to bottom of skirt 26½"
- Recommended chair: Jamestown from Artisan Chairs



SIZES

42" X 60"	Up to 4-12" leaves or 1-18" butterfly leaf	Stores up to 4 unskirted leaves
42" X 66"	Up to 4-12" leaves or up to 2-18" butterfly leaves	Stores up to 4 leaves, 2 w/skirts & 2 w/o
42" X 72"	Up to 4-12" leaves or up to 2-18" butterfly leaves	Stores up to 4 leaves, 2 w/skirts & 2 w/o
48" X 60"	Up to 4-12" leaves or 1-18" butterfly leaf	Stores up to 4 leaves, 2 w/skirts & 2 w/o
48" X 66"	Up to 4-12" leaves or up to 2-18" butterfly leaves	Stores up to 4 unskirted leaves
48" X 72"	Up to 4-12" leaves or up to 2-18" butterfly leaves	Stores up to 4 unskirted leaves

Available 84" long, N/A with butterfly leaves. See pricelist for details.

For more than 4 leaves, see page 35

SPECIES

BROWN MAPLE • RED OAK • QSWO • CHERRY • HARD MAPLE • HICKORY • RUSTIC CHERRY • RUSTIC HICKORY • RUSTIC QSWO
RUSTIC WALNUT • SAP CHERRY • WALNUT • WORMY MAPLE • PLAIN SAWN WHITE OAK • RUSTIC PLAIN SAWN WHITE OAK

SHAPE OPTIONS



Changing the top shape may affect self-store ability

EDGE OPTIONS



KINGSBURY MISSION TRESTLE

- 1" Rectangle top with Mission edge standard
- Trestle base is 24" wide
- Floor to bottom of skirt 26½"
- Not available in pub height



SIZES

42" X 60"	Up to 4-12" leaves or 1-18" butterfly leaf	Stores up to 4 unskirted leaves
42" X 66"	Up to 4-12" leaves or up to 2-18" butterfly leaves	Stores up to 4 leaves, 2 w/skirts & 2 w/o
42" X 72"	Up to 4-12" leaves or up to 2-18" butterfly leaves	Stores up to 4 leaves, 2 w/skirts & 2 w/o
48" X 60"	Up to 4-12" leaves or 1-18" butterfly leaf	Stores up to 4 leaves, 2 w/skirts & 2 w/o
48" X 66"	Up to 4-12" leaves or up to 2-18" butterfly leaves	Stores up to 4 unskirted leaves
48" X 72"	Up to 4-12" leaves or up to 2-18" butterfly leaves	Stores up to 4 unskirted leaves

Available 84" long, N/A with butterfly leaves. See pricelist for details.

For more than 4 leaves, see page 35

SPECIES

BROWN MAPLE • RED OAK • QSWO • CHERRY • HARD MAPLE • HICKORY • RUSTIC CHERRY • RUSTIC HICKORY • RUSTIC QSWO
RUSTIC WALNUT • SAP CHERRY • WALNUT • WORMY MAPLE • PLAIN SAWN WHITE OAK • RUSTIC PLAIN SAWN WHITE OAK

SHAPE OPTIONS



Changing the top shape may affect self-store ability

EDGE OPTIONS



LAMESA TRESTLE

- 1½" Rectangle top with Live edge on ends standard
- Ball bearing slides are standard
- Base standard as shown with levelers
- Every Live edge top is unique and will vary from top to top
- Floor to bottom of skirt 26½"
- Not available in pub height
- Shown in Rustic Walnut with Natural finish
(Note: Actual color may vary from picture)



SIZES

42" X 72" Up to 4-12" leaves

48" X 72" Up to 4-12" leaves

NOT AVAILABLE IN 60" LENGTH

Stores up to 2 leaves, both with skirts

Stores up to 2 leaves, both without skirts

SPECIES

RUSTIC CHERRY • RUSTIC WALNUT • WORMY MAPLE

SHAPE OPTIONS



RECTANGLE

EDGE OPTIONS



LIVE/MISSION



LAMESA TRESTLE

shown in Rustic Walnut
with Natural finish.

Shown with
FN Corbin Chairs with
Gray Leather.

*(Note: Actual color
may vary from picture)*





LAPORTE TRESTLE

- 1½" Rectangle top with Live edge standard
- Base standard as shown with levelers
- Every Live edge top is unique and will vary from top to top
- Not available in pub height
- Shown in Rustic Walnut with Natural finish
(Note: Actual color may vary from picture)



SIZES

42" X 72"	Solid top only
42" X 84"	Solid top only
42" X 96"	Solid top only
42" X 108"	Solid top only
48" X 72"	Solid top only
48" X 84"	Solid top only
48" X 96"	Solid top only
48" X 108"	Solid top only

SPECIES

RUSTIC CHERRY • RUSTIC WALNUT • WORMY MAPLE

SHAPE OPTIONS



RECTANGLE

EDGE OPTIONS



LIVE/MISSION

LAPORTE BENCH

- 1½" Rectangle top with Live Edge standard
- Every Live edge top is unique and will vary from top to top
- Shown in Rustic Walnut with Natural finish
(Note: Actual color may vary from picture)



SIZES

- 12 ½" X 72" Solid top only
12 ½" X 84" Solid top only

SPECIES

RUSTIC CHERRY • RUSTIC WALNUT • WORMY MAPLE

SHAPE OPTIONS



RECTANGLE

EDGE OPTIONS



LIVE/MISSION



LAURIE'S LEG

- 1" Rectangle top with Mission edge standard
- 4" straight skirt (No option on skirt size due to self store compartment)
- Not available in pub height
- 3" x 3" tapered legs stay stationary like trestle tables when top opens
- Floor to bottom of skirt 25"



SIZES

42" X 60"	Up to 4-12" leaves	Stores up to 4 unskirted leaves
42" X 66"	Up to 4-12" leaves	Stores up to 4 unskirted leaves
48" X 60"	Up to 4-12" leaves	Stores up to 4 unskirted leaves
48" X 66"	Up to 4-12" leaves	Stores up to 4 unskirted leaves

SPECIES

BROWN MAPLE • RED OAK • QSWO • CHERRY • HARD MAPLE • HICKORY • RUSTIC CHERRY • RUSTIC HICKORY • RUSTIC QSWO
RUSTIC WALNUT • SAP CHERRY • WALNUT • WORMY MAPLE • PLAIN SAWN WHITE OAK • RUSTIC PLAIN SAWN WHITE OAK

SHAPE OPTIONS



RECTANGLE
(STANDARD)



1" RADIUS
CORNER



BOW END

EDGE OPTIONS



MISSION
(STANDARD)



5/8" ROUND
OVER



WATERFALL



BEVEL



CHAMFER

LEXINGTON BENCH

- 1" Rectangle top with Mission edge standard
- 18" high
- Leaf storage box to store all 4 leaves
- Solid tops will not have center legs
- Fabric or Leather bench top available – solid top only. See page 34 for details.
- Shown in Brown Maple with PCL Briar top & PCL Driftwood base
(Note: Actual color may vary from picture)



SIZES

- 12 ½" X 48" Solid top or up to 4-12" leaves
- 12 ½" X 60" Solid top or up to 4-12" leaves
- 12 ½" X 72" Solid top or up to 4-12" leaves

SPECIES

BROWN MAPLE • RED OAK • QSWO • CHERRY • HARD MAPLE • HICKORY • RUSTIC CHERRY • RUSTIC HICKORY • RUSTIC QSWO
RUSTIC WALNUT • SAP CHERRY • WALNUT • WORMY MAPLE • PLAIN SAWN WHITE OAK • RUSTIC PLAIN SAWN WHITE OAK

SHAPE OPTIONS



RECTANGLE

EDGE OPTIONS



MISSION



LEXINGTON DOUBLE

shown in Sap Cherry
with PCL Sandstone
stain, 48" X 120".
Shown with Artisan
Lemont Chairs.

*(Note: Actual color
may vary from picture)*





LEXINGTON DOUBLE

- 1" Rectangle top with Mission edge standard
- Base standard as shown with levelers
- Quarter Sawn White Oak table will have regular White Oak base
- Floor to bottom of skirt 26½"
- Leaf table will have grain side to side
- Solid top will have grain lengthwise
- Shown in Sap Cherry with PCL Sandstone stain, 48" X 120"
(Note: Actual color may vary from picture)



SIZES

42" X 96"	Up to 4-12" leaves	Stores up to 2 unskirted leaves
42" X 108"	Solid top only	
42" X 120"	Solid top only	
48" X 96"	Up to 4-12" leaves	Stores up to 2 unskirted leaves
48" X 108"	Solid top only	
48" X 120"	Solid top only	

SPECIES

BROWN MAPLE • RED OAK • QSWO • CHERRY • HARD MAPLE • HICKORY • RUSTIC CHERRY • RUSTIC HICKORY • RUSTIC QSWO
RUSTIC WALNUT • SAP CHERRY • WALNUT • WORMY MAPLE • PLAIN SAWN WHITE OAK • RUSTIC PLAIN SAWN WHITE OAK

SHAPE OPTIONS



RECTANGLE
(STANDARD)



1" RADIUS
CORNER



BOW END

EDGE OPTIONS



MISSION
(STANDARD)



5/8" ROUNDOVER



WATERFALL



BEVEL



CHAMFER

LEXINGTON DOUBLE MINI



- 1" Rectangle top with Mission edge standard
- Base standard as shown with levelers
- Quarter Sawn White Oak table will have regular White Oak base
- Floor to bottom of skirt 26½"
- Shown in Brown Maple with PCL Sandstone stain
(Note: Actual color may vary from picture)



SIZES

42" X 66"	Up to 4-12" leaves	Stores up to 2 unskirted leaves
42" X 72"	Up to 4-12" leaves	Stores up to 2 unskirted leaves
42" X 84"	Up to 4-12" leaves	Stores up to 2 unskirted leaves
48" X 66"	Up to 4-12" leaves	Stores up to 2 unskirted leaves
48" X 72"	Up to 4-12" leaves	Stores up to 2 unskirted leaves
48" X 84"	Up to 4-12" leaves	Stores up to 2 unskirted leaves

SPECIES

BROWN MAPLE • RED OAK • QSWO • CHERRY • HARD MAPLE • HICKORY • RUSTIC CHERRY • RUSTIC HICKORY • RUSTIC QSWO
RUSTIC WALNUT • SAP CHERRY • WALNUT • WORMY MAPLE • PLAIN SAWN WHITE OAK • RUSTIC PLAIN SAWN WHITE OAK

SHAPE OPTIONS



RECTANGLE
(STANDARD)



1" RADIUS
CORNER



BOW END

EDGE OPTIONS



MISSION
(STANDARD)



5/8" ROUNDOVER



WATERFALL



BEVEL



CHAMFER



LEXINGTON LEG



42" X 72" 30" high
2-12" S/S leaves
Brown Maple or
Rustic Hickory
Standard shape & edge

- 1" Rectangle top with Mission edge standard
- 3½" Twist legs standard as shown
- 3½" Straight skirt standard as shown
- Floor to bottom of skirt 25½"
- Available in 36" height
- Recommended chair: Lawson from Artisan Chairs
- Shown in Brown Maple with PCL Briar top and PCL Driftwood base
(Note: Actual color may vary from picture)



SIZES

42" X 60"	Up to 4-12" leaves or 1-18" butterfly leaf	Stores up to 4 leaves, 2 w/skirts & 2 w/o
42" X 66"	Up to 4-12" leaves or 1-18" butterfly leaf	Stores up to 4 leaves, 2 w/skirts & 2 w/o
42" X 72"	Up to 4-12" leaves or 1-18" butterfly leaf	Stores up to 4 leaves, 2 w/skirts & 2 w/o
48" X 60"	Up to 4-12" leaves or 1-18" butterfly leaf	Stores up to 4 leaves, 2 w/skirts & 2 w/o
48" X 66"	Up to 4-12" leaves or 1-18" butterfly leaf	Stores up to 4 leaves, 2 w/skirts & 2 w/o
48" X 72"	Up to 4-12" leaves or 1-18" butterfly leaf	Stores up to 4 leaves, 2 w/skirts & 2 w/o

Available 84" long, N/A with butterfly leaves. See pricelist for details.

For more than 4 leaves, see page 35

SPECIES

BROWN MAPLE • RED OAK • QSWO • CHERRY • HARD MAPLE • HICKORY • RUSTIC CHERRY • RUSTIC HICKORY • RUSTIC QSWO
RUSTIC WALNUT • SAP CHERRY • WALNUT • WORMY MAPLE • PLAIN SAWN WHITE OAK • RUSTIC PLAIN SAWN WHITE OAK

SHAPE OPTIONS



RECTANGLE
(STANDARD)

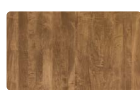

1" RADIUS
CORNER



BOW END

EDGE OPTIONS



MISSION
(STANDARD)



5/8" ROUND OVER



WATERFALL



BEVEL



CHAMFER



LEXINGTON LEG

shown in Brown Maple with
PCL Bel Air top & PCL Onyx
base. Shown with Artisan
Lawson Chairs.

(Note: Actual color may vary from picture)



LEXINGTON LEG MINI

- 1" Rectangle top with Mission edge standard
- 3" Twist legs standard as shown
- 2½" Straight skirt standard as shown
- Available in 36" height
- Floor to bottom of skirt 26½"
- Shown in Red Oak with PCL Muted White 10 sheen top and PCL Muted Black 10 sheen base
(Note: Actual color may vary from picture)



SIZES

36" X 42"	Up to 4-12" leaves	Self-store NOT available
36" X 48"	Up to 4-12" leaves	Stores up to 2 leaves, 1 w/skirts & 1 w/o
36" X 54"	Up to 4-12" leaves	Stores up to 2 leaves, 1 w/skirts & 1 w/o
42" X 42"	Up to 4-12" leaves	Self-store NOT available
42" X 48"	Up to 4-12" leaves	Self-store NOT available
42" X 54"	Up to 4-12" leaves	Stores up to 4 leaves, 2 w/skirts & 2 w/o

SPECIES

BROWN MAPLE • RED OAK • QSWO • CHERRY • HARD MAPLE • HICKORY • RUSTIC CHERRY • RUSTIC HICKORY • RUSTIC QSWO
RUSTIC WALNUT • SAP CHERRY • WALNUT • WORMY MAPLE • PLAIN SAWN WHITE OAK • RUSTIC PLAIN SAWN WHITE OAK

SHAPE OPTIONS



RECTANGLE
(STANDARD)



1" RADIUS
CORNER



BOW END

EDGE OPTIONS



MISSION
(STANDARD)



5/8" ROUNDOVER



WATERFALL



BEVEL



CHAMFER

LEXINGTON SINGLE



54" X 54" 30" high
2-12" leaves
Brown Maple
Standard shape & edge

- 1" Round top with Mission edge standard
- Base standard as shown with levelers
- Quarter Sawn White Oak table will have regular White Oak base
- Floor to bottom of skirt 26½"
- Available in 36" height
- Shown in Brown Maple with PCL Almond 10 sheen top, PCL Weathered Beige 10 sheen base
(Note: Actual color may vary from picture)



SIZES

48" X 48" Round	Up to 2-12" leaves or 1-18" butterfly leaf
54" X 54" Round	Up to 2-12" leaves or 1-18" butterfly leaf
60" X 60" Round	Up to 2-12" leaves or 1-18" butterfly leaf
72" X 72" Round	Solid top only

SPECIES

BROWN MAPLE • RED OAK • QSWO • CHERRY • HARD MAPLE • HICKORY • RUSTIC CHERRY • RUSTIC HICKORY • RUSTIC QSWO
RUSTIC WALNUT • SAP CHERRY • WALNUT • WORMY MAPLE • PLAIN SAWN WHITE OAK • RUSTIC PLAIN SAWN WHITE OAK

SHAPE OPTIONS



ROUND

EDGE OPTIONS



MISSION
(STANDARD)



5/8" ROUNDOVER



WATERFALL



BEVEL



CHAMFER



LEXINGTON SINGLE

shown in Quarter Sawn
White Oak with PCL
Michaels Cherry stain.
Shown with Artisan
Lemont Chairs.

*(Note: Actual color may vary
from picture)*





LEXINGTON SINGLE MINI

- 1" Round top with Mission edge standard
- Base standard as shown with levelers
- Quarter Sawn White Oak table will have regular White Oak base
- Available in 36" height
- Floor to bottom of skirt 26½"
- Shown in Red Oak with PCL Weathered Hazelnut 10 sheen top, PCL Weathered Greek Vanilla 10 sheen base
(Note: Actual color may vary from picture)



SIZES

- 36" X 36" Round Up to 2-12" leaves
42" X 42" Round Up to 2-12" leaves or 1-18" butterfly leaf

SPECIES

BROWN MAPLE • RED OAK • QSWO • CHERRY • HARD MAPLE • HICKORY • RUSTIC CHERRY • RUSTIC HICKORY • RUSTIC QSWO
RUSTIC WALNUT • SAP CHERRY • WALNUT • WORMY MAPLE • PLAIN SAWN WHITE OAK • RUSTIC PLAIN SAWN WHITE OAK

SHAPE OPTIONS



ROUND

EDGE OPTIONS



MISSION
(STANDARD)



5/8" ROUNDOVER



WATERFALL



BEVEL



CHAMFER

LEXINGTON TRESTLE

- 1" Rectangle top with Mission edge standard
- Base standard as shown with levelers
- Floor to bottom of skirt 26½"
- Available in 36" height
- Recommended chair: Lawson from Artisan Chairs
- Shown in Rustic Cherry with PCL Lite Asbury 10 sheen finish
(Note: Actual color may vary from picture)



SIZES

42" X 60"	Up to 4-12" leaves or 1-18" butterfly leaf	Stores up to 4 unskirted leaves
42" X 66"	Up to 4-12" leaves or up to 2-18" butterfly leaves	Stores up to 4 leaves, 2 w/skirts & 2 w/o
42" X 72"	Up to 4-12" leaves or up to 2-18" butterfly leaves	Stores up to 4 leaves, 2 w/skirts & 2 w/o
48" X 60"	Up to 4-12" leaves or 1-18" butterfly leaf	Stores up to 4 leaves, 2 w/skirts & 2 w/o
48" X 66"	Up to 4-12" leaves or up to 2-18" butterfly leaves	Stores up to 4 unskirted leaves
48" X 72"	Up to 4-12" leaves or up to 2-18" butterfly leaves	Stores up to 4 unskirted leaves

Available 84" long, N/A with butterfly leaves. See pricelist for details.

For more than 4 leaves, see page 35

SPECIES

BROWN MAPLE • RED OAK • QSWO • CHERRY • HARD MAPLE • HICKORY • RUSTIC CHERRY • RUSTIC HICKORY • RUSTIC QSWO
RUSTIC WALNUT • SAP CHERRY • WALNUT • WORMY MAPLE • PLAIN SAWN WHITE OAK • RUSTIC PLAIN SAWN WHITE OAK

SHAPE OPTIONS



Changing the top shape may affect self-store ability

EDGE OPTIONS



LEXINGTON CABINET

- 1" Rectangle top with Mission edge standard
- Standard with 1-18" Butterfly Leaf
- Cabinet base size is 26" x 26" (no options)
- 36" high standard. Also available in 30" & 42" high (30" h only has 2 drawers)
- Side mount drawer slides
- K2040-SN hardware standard
- Floor to bottom of skirt 32½"
- Not available with Round top
- Shown in Brown Maple with PCL Vintage Antique top & PCL Onyx base
(Note: Actual color may vary from picture)



SIZES

42" X 42"	Solid top, 1-12" leaf, or 1-18" butterfly leaf
42" X 48"	Solid top, 1-12" leaf, or 1-18" butterfly leaf
42" X 54"	Solid top, 1-12" leaf, or 1-18" butterfly leaf
48" X 48"	Solid top, 1-12" leaf, or 1-18" butterfly leaf
48" X 54"	Solid top, 1-12" leaf, or 1-18" butterfly leaf

SPECIES

BROWN MAPLE • RED OAK • QSWO • CHERRY • HARD MAPLE • HICKORY • RUSTIC CHERRY • RUSTIC HICKORY • RUSTIC QSWO
RUSTIC WALNUT • SAP CHERRY • WALNUT • WORMY MAPLE • PLAIN SAWN WHITE OAK • RUSTIC PLAIN SAWN WHITE OAK

SHAPE OPTIONS



RECTANGLE
(STANDARD)



1" RADIUS
CORNER



BOW END

EDGE OPTIONS



MISSION
(STANDARD)



5/8" ROUNDOVER



WATERFALL



BEVEL



CHAMFER

MADISON LEG PUB

- 1" Square top with Mission edge standard
- Arched skirt standard as shown
- 3" x 3" straight legs standard
- Floor to bottom of skirt 30½" at the legs and 32½" at the center
- 36" high standard. Also available in 30" & 42" h



SIZES

- | | |
|------------------|--|
| 36" X 36" Square | Up to 3-12" leaves |
| 42" X 42" Square | Up to 3-12" leaves or 1-18" butterfly leaf |
| 48" X 48" Square | Up to 3-12" leaves or 1-18" butterfly leaf |

SPECIES

BROWN MAPLE • RED OAK • QSWO • CHERRY • HARD MAPLE • HICKORY • RUSTIC CHERRY • RUSTIC HICKORY • RUSTIC QSWO
RUSTIC WALNUT • SAP CHERRY • WALNUT • WORMY MAPLE • PLAIN SAWN WHITE OAK • RUSTIC PLAIN SAWN WHITE OAK

SHAPE OPTIONS



RECTANGLE
(STANDARD)



1" RADIUS
CORNER

EDGE OPTIONS



MISSION
(STANDARD)



5/8" ROUNDOVER



WATERFALL



BEVEL



CHAMFER



LIVE EDGE TABLE



42" X 84" 30" high
Solid Top
Rustic Walnut
Choose any base

- 1½" Rectangle top with Live edge standard
- Black powder coated metal base
- Base standard as shown with levelers
- 30" high standard. Also available in 36" high
- Every Live edge top is unique and will vary from top to top
- For no live edge, see Livingston Table
- Shown in Rustic Walnut with PCL Natural Effect finish
(Note: Actual color may vary from picture)
- For pricing, see page 5 of pricelist



Xavier base



El Dorado base



Martin base



Lifestyle base



Pagosa base

SIZES

36" X 60"	42" X 60"	48" X 60"
36" X 72"	42" X 72"	48" X 72"
36" X 84"	42" X 84"	48" X 84"
36" X 96"	42" X 96"	48" X 96"
36" X 108"	42" X 108"	48" X 108"
36" X 120"	42" X 120"	48" X 120"

SPECIES

RUSTIC CHERRY
RUSTIC WALNUT
WORMY MAPLE

SHAPE OPTIONS



RECTANGLE



LIVE/MISSION

LIVE EDGE BENCH

- 1½" Rectangle top with Live edge standard
- Black powder coated metal base
- 18" high standard. NOT available in 24" high
- Every Live edge top is unique and will vary from top to top
- For no live edge, see Livingston Bench
- Shown in Rustic Walnut with PCL Natural Effect finish
(Note: Actual color may vary from picture)
- For pricing, see page 5 of pricelist



12 ½" X 84"
Solid Top
Rustic Walnut
Choose any base



Xavier base



El Dorado base



Martin base



Lifestyle base



Pagosa base

SIZES

12 ½" X 60"
12 ½" X 72"
12 ½" X 84"
12 ½" X 96"

SPECIES

RUSTIC CHERRY
RUSTIC WALNUT
WORMY MAPLE

SHAPE OPTIONS



RECTANGLE



LIVE/MISSION

EDGE OPTIONS



LIVE EDGE
TABLE w/
XAVIER BASE

shown in Rustic Walnut
with PCL Bel Air stain.

Shown with FN
Sheldon Chairs.

*(Note: Actual color
may vary from picture)*





LIVE EDGE ROUGH SAWN TABLE

- 1¾" Rectangle top with Live edge standard
- Black powder coated metal base
- Base standard as shown with levelers
- 30" high standard. Also available in 36" high
- Every Live edge top is unique and will vary from top to top
- Shown in Rough Sawn Wormy Maple with PCL Sandstone 10 sheen finish
(Note: Actual color may vary from picture)
- For pricing, see page 5 of pricelist



El Dorado base



Lifestyle base



Pagosa base



Martin base



Xavier base

SIZES

36" X 60"	42" X 60"	48" X 60"
36" X 72"	42" X 72"	48" X 72"
36" X 84"	42" X 84"	48" X 84"
36" X 96"	42" X 96"	48" X 96"

SPECIES

ROUGH SAWN WORMY MAPLE

SHAPE OPTIONS



RECTANGLE

EDGE OPTIONS



LIVE/MISSION

LIVE EDGE ROUGH SAWN BENCH

- 1¾" Rectangle top with Live edge standard
- Black powder coated metal base
- 18" high standard. NOT available in 24" high
- Every Live edge top is unique and will vary from top to top
- Shown in Rough Sawn Wormy Maple with PCL Sandstone 10 sheen finish
(Note: Actual color may vary from picture)
- For pricing, see page 5 of pricelist



El Dorado base



Lifestyle base



Pagosa base



Martin base



Xavier base

SIZES

- 12 ½" X 60"
- 12 ½" X 72"
- 12 ½" X 84"
- 12 ½" X 96"

SPECIES

ROUGH SAWN WORMY MAPLE

SHAPE OPTIONS



RECTANGLE

EDGE OPTIONS



LIVE/MISSION



LIVE EDGE
ROUGH SAWN
TABLE w/
EL DORADO
BASE

shown in Rough Sawn
Wormy Maple with
PCL Bel Air 10 sheen
finish. Shown with West
Point Live Edge Rough
Sawn Bench w/
El Dorado Base and FN
Denver Chairs.

*(Note: Actual color
may vary from picture)*





LIVINGSTON TABLE

- 1½" Rectangle top with Mission edge standard
- Black powder coated metal base
- Base standard as shown with levelers
- 30" high standard. Also available in 36" high
- For live edge, see Live Edge Table
- Shown in Rustic Hickory with PCL Cappuccino 10 sheen finish
(Note: Actual color may vary from picture)
- For pricing, see page 5 of pricelist



Lifestyle base



El Dorado base



Pagosa base



Martin base



Xavier base

SIZES

36" X 60"	42" X 60"	48" X 60"
36" X 72"	42" X 72"	48" X 72"
36" X 84"	42" X 84"	48" X 84"
36" X 96"	42" X 96"	48" X 96"
36" X 108"	42" X 108"	48" X 108"
36" X 120"	42" X 120"	48" X 120"

SPECIES

BROWN MAPLE • RED OAK • QSWO • CHERRY • HARD MAPLE
 HICKORY • RUSTIC CHERRY • RUSTIC HICKORY • RUSTIC QSWO
 RUSTIC WALNUT • SAP CHERRY • WALNUT • WORMY MAPLE
 PLAIN SAWN WHITE OAK • RUSTIC PLAIN SAWN WHITE OAK

SHAPE OPTIONS



RECTANGLE

EDGE OPTIONS



MISSION

LIVINGSTON BENCH

- 1½" Rectangle top with Mission edge standard
- Black powder coated metal base
- 18" high standard. NOT available in 24" high
- For live edge, see Live Edge Bench
- Shown in Rustic Hickory with PCL Cappuccino 10 sheen finish
(Note: Actual color may vary from picture)
- For pricing, see page 5 of pricelist



SIZES

12 ½" X 60"
12 ½" X 72"
12 ½" X 84"
12 ½" X 96"

SPECIES

BROWN MAPLE • RED OAK • QSWO • CHERRY • HARD MAPLE
HICKORY • RUSTIC CHERRY • RUSTIC HICKORY • RUSTIC QSWO
RUSTIC WALNUT • SAP CHERRY • WALNUT • WORMY MAPLE
PLAIN SAWN WHITE OAK • RUSTIC PLAIN SAWN WHITE OAK

SHAPE OPTIONS



RECTANGLE

EDGE OPTIONS



MISSION



LIVINGSTON
TABLE w/
LIFESTYLE BASE
shown in Rustic Plain
Sawn White Oak with
PCL Natural Effect
finish. Shown with FN
Arden Chairs with R1-33
Indigo fabric.

*(Note: Actual color
may vary from picture)*





LOGAN BENCH

- 1" Rectangle top with Mission edge standard
- 18" high
- Leaf storage box to store all 3 leaves
- Solid tops will not have center legs
- Fabric or Leather bench top available – solid top only. See page 34 for details.
- Shown in Red Oak with PCL Almond stain
(Note: Actual color may vary from picture)



SIZES

12 ½" X 48"	Solid top or up to 3-12" leaves
12 ½" X 54"	Solid top or up to 3-12" leaves
12 ½" X 60"	Solid top or up to 3-12" leaves

SPECIES

BROWN MAPLE • RED OAK • QSWO • CHERRY • HARD MAPLE • HICKORY • RUSTIC CHERRY • RUSTIC HICKORY • RUSTIC QSWO
RUSTIC WALNUT • SAP CHERRY • WALNUT • WORMY MAPLE • PLAIN SAWN WHITE OAK • RUSTIC PLAIN SAWN WHITE OAK

SHAPE OPTIONS



RECTANGLE

EDGE OPTIONS



MISSION

LOGAN TRESTLE

- 1" Rectangle top with Mission edge standard
- Base standard as shown with levelers
- Available in 36" height
- Floor to bottom of skirt 26½"
- Shown in Red Oak with PCL Tavern stain
(Note: Actual color may vary from picture)



SIZES

36" X 48"	Up to 3-12" leaves	Stores up to 2 unskirted leaves
36" X 54"	Up to 3-12" leaves	Stores up to 2 unskirted leaves
36" X 60"	Up to 3-12" leaves	Stores up to 2 unskirted leaves
42" X 48"	Up to 3-12" leaves	Self-store NOT available
42" X 54"	Up to 3-12" leaves	Stores up to 3 unskirted leaves
42" X 60"	Up to 3-12" leaves	Stores up to 3 unskirted leaves

SPECIES

BROWN MAPLE • RED OAK • QSWO • CHERRY • HARD MAPLE • HICKORY • RUSTIC CHERRY • RUSTIC HICKORY • RUSTIC QSWO
RUSTIC WALNUT • SAP CHERRY • WALNUT • WORMY MAPLE • PLAIN SAWN WHITE OAK • RUSTIC PLAIN SAWN WHITE OAK

SHAPE OPTIONS



RECTANGLE
(STANDARD)



1" RADIUS
CORNER



BOW END



8" SQUARE
ROUND



BOAT



BANQUET

EDGE OPTIONS



MISSION
(STANDARD)



5/8" ROUNDOVER



WATERFALL



BEVEL



CHAMFER



MANKATO BENCH

- 1 ¼" Rectangle top with Mission edge
- 18" high



SIZES

12 ½" X 48"	Solid top only
12 ½" X 60"	Solid top only
12 ½" X 72"	Solid top only

SPECIES

BROWN MAPLE • RED OAK • QSWO • CHERRY • HARD MAPLE • HICKORY • RUSTIC CHERRY • RUSTIC HICKORY • RUSTIC QSWO
RUSTIC WALNUT • SAP CHERRY • WALNUT • WORMY MAPLE • PLAIN SAWN WHITE OAK • RUSTIC PLAIN SAWN WHITE OAK

SHAPE OPTIONS



RECTANGLE

EDGE OPTIONS



MISSION

MANKATO TRESTLE

- 1" Rectangle top with Mission edge standard
- Base standard as shown with levelers
- Available in 36" height
- Floor to bottom of skirt 26½"
- Shown in Red Oak with PCL Briar finish
(Note: Actual color may vary from picture)



SIZES

42" X 60"	Up to 4-12" leaves	Stores up to 4 unskirted leaves
42" X 66"	Up to 4-12" leaves	Stores up to 4 leaves, 2 w/skirts & 2 w/o
42" X 72"	Up to 4-12" leaves	Stores up to 4 leaves, 2 w/skirts & 2 w/o
48" X 60"	Up to 4-12" leaves	Stores up to 4 leaves, 2 w/skirts & 2 w/o
48" X 66"	Up to 4-12" leaves	Stores up to 4 unskirted leaves
48" X 72"	Up to 4-12" leaves	Stores up to 4 unskirted leaves

Available 84" long, N/A with butterfly leaves. See pricelist for details.

For more than 4 leaves, see page 35

SPECIES

BROWN MAPLE • RED OAK • QSWO • CHERRY • HARD MAPLE • HICKORY • RUSTIC CHERRY • RUSTIC HICKORY • RUSTIC QSWO
RUSTIC WALNUT • SAP CHERRY • WALNUT • WORMY MAPLE • PLAIN SAWN WHITE OAK • RUSTIC PLAIN SAWN WHITE OAK

SHAPE OPTIONS



RECTANGLE
(STANDARD)



1" RADIUS
CORNER



BOW END



8" SQUARE
ROUND



BOAT



BANQUET

Changing the top shape may affect self-store ability

EDGE OPTIONS



MISSION
(STANDARD)



5/8" ROUNDOVER



WATERFALL



BEVEL



CHAMFER



MANKATO TRESTLE

shown in Rustic
Hickory with PCL
Sandstone stain.
Shown with Artisan
Vonda Chairs.

*(Note: Actual color
may vary from picture)*





MANSFIELD LEG

- 1" Boat shape top with Bevel edge standard
- 2 ½" straight skirt
- 3" x 3" leg as shown
- Available in 36" height
- Floor to bottom of skirt 26½"
- Shown in Brown Maple with PCL Asbury Brown stain (*Note: Actual color may vary from picture*)



SIZES

42" X 60"	Up to 4-12" leaves or 1-18" butterfly leaf	Stores up to 2 leaves, 1 w/skirts & 1 w/o
42" X 66"	Up to 4-12" leaves or 1-18" butterfly leaf	Stores up to 2 leaves, 1 w/skirts & 1 w/o
42" X 72"	Up to 4-12" leaves or 1-18" butterfly leaf	Stores up to 4 leaves, 2 w/skirts & 2 w/o
48" X 60"	Up to 4-12" leaves or 1-18" butterfly leaf	Stores up to 2 leaves, 1 w/skirts & 1 w/o
48" X 66"	Up to 4-12" leaves or 1-18" butterfly leaf	Stores up to 2 leaves, 1 w/skirts & 1 w/o
48" X 72"	Up to 4-12" leaves or 1-18" butterfly leaf	Stores up to 4 leaves, 2 w/skirts & 2 w/o

Available 84" long, N/A with butterfly leaves. See pricelist for details.

For more than 4 leaves, see page 35

SPECIES

BROWN MAPLE • RED OAK • QSWO • CHERRY • HARD MAPLE • HICKORY • RUSTIC CHERRY • RUSTIC HICKORY • RUSTIC QSWO
RUSTIC WALNUT • SAP CHERRY • WALNUT • WORMY MAPLE • PLAIN SAWN WHITE OAK • RUSTIC PLAIN SAWN WHITE OAK

SHAPE OPTIONS



Changing the top shape may affect self-store ability

EDGE OPTIONS



McCoy BENCH

- 1" Rectangle top with Mission edge standard
- 18" high
- Leaf storage box to store all 4 leaves
- Solid tops will not have center legs
- Fabric or Leather bench top available – solid top only. See page 34 for details.



SIZES

12 ½" X 48"	Solid top or up to 4-12" leaves
12 ½" X 60"	Solid top or up to 4-12" leaves
12 ½" X 72"	Solid top or up to 4-12" leaves

SPECIES

BROWN MAPLE • RED OAK • QSWO • CHERRY • HARD MAPLE • HICKORY • RUSTIC CHERRY • RUSTIC HICKORY • RUSTIC QSWO
RUSTIC WALNUT • SAP CHERRY • WALNUT • WORMY MAPLE • PLAIN SAWN WHITE OAK • RUSTIC PLAIN SAWN WHITE OAK

SHAPE OPTIONS



RECTANGLE

EDGE OPTIONS



MISSION



McCoy TRESTLE

- 1" Rectangle top with 1" radius corner with Bevel edge standard
- Trestle base is 23 1/2" wide at top & 28" wide at bottom
- Floor to bottom of skirt 26 1/2"
- Available in 36" height



SIZES

42" X 60"	Up to 4-12" leaves or 1-18" butterfly leaf	Stores up to 4 unskirted leaves
42" X 66"	Up to 4-12" leaves or up to 2-18" butterfly leaves	Stores up to 4 leaves, 2 w/skirts & 2 w/o
42" X 72"	Up to 4-12" leaves or up to 2-18" butterfly leaves	Stores up to 4 leaves, 2 w/skirts & 2 w/o
48" X 60"	Up to 4-12" leaves or 1-18" butterfly leaf	Stores up to 4 leaves, 2 w/skirts & 2 w/o
48" X 66"	Up to 4-12" leaves or up to 2-18" butterfly leaves	Stores up to 4 unskirted leaves
48" X 72"	Up to 4-12" leaves or up to 2-18" butterfly leaves	Stores up to 4 unskirted leaves

Available 84" long, N/A with butterfly leaves. See pricelist for details.

For more than 4 leaves, see page 35

SPECIES

BROWN MAPLE • RED OAK • QSWO • CHERRY • HARD MAPLE • HICKORY • RUSTIC CHERRY • RUSTIC HICKORY • RUSTIC QSWO
 RUSTIC WALNUT • SAP CHERRY • WALNUT • WORMY MAPLE • PLAIN SAWN WHITE OAK • RUSTIC PLAIN SAWN WHITE OAK

SHAPE OPTIONS



Changing the top shape may affect self-store ability

EDGE OPTIONS



MISSION BENCH

- 1" Rectangle top with Mission edge standard
- 18" high
- Includes leaf storage box that stores all 4 leaves
- Solid tops will not have center legs
- Fabric or Leather bench top available – solid top only. See page 34 for details.



SIZES

- | | |
|-------------|---------------------------------|
| 12 ½" X 48" | Solid top or up to 4-12" leaves |
| 12 ½" X 60" | Solid top or up to 4-12" leaves |
| 12 ½" X 72" | Solid top or up to 4-12" leaves |

SPECIES

BROWN MAPLE • RED OAK • QSWO • CHERRY • HARD MAPLE • HICKORY • RUSTIC CHERRY • RUSTIC HICKORY • RUSTIC QSWO
RUSTIC WALNUT • SAP CHERRY • WALNUT • WORMY MAPLE • PLAIN SAWN WHITE OAK • RUSTIC PLAIN SAWN WHITE OAK

SHAPE OPTIONS



RECTANGLE

EDGE OPTIONS



MISSION



MISSION LEG

- 1" Rectangle top with Mission edge standard
- 3" x 3" Legs with corbels standard
- 2 ½" straight skirt standard
- Floor to bottom of skirt 26½"
- Available in 36" height



SIZES

42" X 60"	Up to 4-12" leaves or 1-18" butterfly leaf	Stores up to 4 leaves, 2 w/skirts & 2 w/o
42" X 66"	Up to 4-12" leaves or 1-18" butterfly leaf	Stores up to 4 leaves, 2 w/skirts & 2 w/o
42" X 72"	Up to 4-12" leaves or 1-18" butterfly leaf	Stores up to 4 leaves, 2 w/skirts & 2 w/o
48" X 60"	Up to 4-12" leaves or 1-18" butterfly leaf	Stores up to 4 leaves, 2 w/skirts & 2 w/o
48" X 66"	Up to 4-12" leaves or 1-18" butterfly leaf	Stores up to 4 leaves, 2 w/skirts & 2 w/o
48" X 72"	Up to 4-12" leaves or 1-18" butterfly leaf	Stores up to 4 leaves, 2 w/skirts & 2 w/o

Available 84" long, N/A with butterfly leaves. See pricelist for details.

For more than 4 leaves, see page 35

SPECIES

BROWN MAPLE • RED OAK • QSWO • CHERRY • HARD MAPLE • HICKORY • RUSTIC CHERRY • RUSTIC HICKORY • RUSTIC QSWO
RUSTIC WALNUT • SAP CHERRY • WALNUT • WORMY MAPLE • PLAIN SAWN WHITE OAK • RUSTIC PLAIN SAWN WHITE OAK

SHAPE OPTIONS



RECTANGLE
(STANDARD)

1" RADIUS
CORNER

BOW END

BOAT

Changing the top shape may affect self-store ability

EDGE OPTIONS



MISSION
(STANDARD)

5/8" ROUNDOVER

WATERFALL

BEVEL

CHAMFER

MISSION TRESTLE

- 1" Rectangle top with Mission edge standard
- 2 ½" straight skirts with corner blocks
- Trestle base is 22" wide
- Floor to bottom of skirt 26½"
- Available in 36" height



SIZES

42" X 60"	Up to 4-12" leaves or 1-18" butterfly leaf	Stores up to 4 unskirted leaves
42" X 66"	Up to 4-12" leaves or up to 2-18" butterfly leaves	Stores up to 4 leaves, 2 w/skirts & 2 w/o
42" X 72"	Up to 4-12" leaves or up to 2-18" butterfly leaves	Stores up to 4 leaves, 2 w/skirts & 2 w/o
48" X 60"	Up to 4-12" leaves or 1-18" butterfly leaf	Stores up to 4 leaves, 2 w/skirts & 2 w/o
48" X 66"	Up to 4-12" leaves or up to 2-18" butterfly leaves	Stores up to 4 unskirted leaves
48" X 72"	Up to 4-12" leaves or up to 2-18" butterfly leaves	Stores up to 4 unskirted leaves

Available 84" long, N/A with butterfly leaves. See pricelist for details.

For more than 4 leaves, see page 35

SPECIES

BROWN MAPLE • RED OAK • QSWO • CHERRY • HARD MAPLE • HICKORY • RUSTIC CHERRY • RUSTIC HICKORY • RUSTIC QSWO
RUSTIC WALNUT • SAP CHERRY • WALNUT • WORMY MAPLE • PLAIN SAWN WHITE OAK • RUSTIC PLAIN SAWN WHITE OAK

SHAPE OPTIONS



RECTANGLE
(STANDARD)



1" RADIUS
CORNER



BOW END

EDGE OPTIONS



MISSION
(STANDARD)



5/8" ROUNDOVER



WATERFALL



BEVEL



CHAMFER



MONARCH CABINET

- 1" Rectangle top with Mission edge standard
- Base standard as shown with levelers
- Cabinet base size is 25" x 25" (no options)
- 36" high standard. Also available in 30" & 42" high (30" h only has 2 drawers)
- Side mount drawer slides
- K2040-BL hardware standard
- Floor to bottom of skirt 32½"
- Not available with Round top
- Shown in Red Oak with PCL Sandstone stain (Note: Actual color may vary from picture)



SIZES

42" X 42"	Solid top, 1-12" leaf, or 1-18" butterfly leaf
42" X 48"	Solid top, 1-12" leaf, or 1-18" butterfly leaf
42" X 54"	Solid top, 1-12" leaf, or 1-18" butterfly leaf
48" X 48"	Solid top, 1-12" leaf, or 1-18" butterfly leaf
48" X 54"	Solid top, 1-12" leaf, or 1-18" butterfly leaf

SPECIES

BROWN MAPLE • RED OAK • QSWO • CHERRY • HARD MAPLE • HICKORY • RUSTIC CHERRY • RUSTIC HICKORY • RUSTIC QSWO
RUSTIC WALNUT • SAP CHERRY • WALNUT • WORMY MAPLE • PLAIN SAWN WHITE OAK • RUSTIC PLAIN SAWN WHITE OAK

SHAPE OPTIONS



RECTANGLE
(STANDARD)



1" RADIUS
CORNER



BOW END

EDGE OPTIONS



MISSION
(STANDARD)



5/8" ROUND OVER



WATERFALL



BEVEL



CHAMFER

NAPERVILLE TRESTLE

- 1" Bow End top with Waterfall edge standard
- Base standard as shown with levelers
- Floor to bottom of skirt 26½"
- Available in 36" height
- Recommended chair: Naperville from Artisan Chairs
- Shown in Quarter Sawn White Oak with Michaels Cherry stain (Note: Actual color may vary from picture)



SIZES

42" X 60"	Up to 4-12" leaves or 1-18" butterfly leaf	Stores up to 4 unskirted leaves
42" X 66"	Up to 4-12" leaves or up to 2-18" butterfly leaves	Stores up to 4 leaves, 2 w/skirts & 2 w/o
42" X 72"	Up to 4-12" leaves or up to 2-18" butterfly leaves	Stores up to 4 leaves, 2 w/skirts & 2 w/o
48" X 60"	Up to 4-12" leaves or 1-18" butterfly leaf	Stores up to 4 leaves, 2 w/skirts & 2 w/o
48" X 66"	Up to 4-12" leaves or up to 2-18" butterfly leaves	Stores up to 4 unskirted leaves
48" X 72"	Up to 4-12" leaves or up to 2-18" butterfly leaves	Stores up to 4 unskirted leaves

Available 84" long, N/A with butterfly leaves. See pricelist for details.

For more than 4 leaves, see page 35

SPECIES

BROWN MAPLE • RED OAK • QSWO • CHERRY • HARD MAPLE • HICKORY • RUSTIC CHERRY • RUSTIC HICKORY • RUSTIC QSWO
RUSTIC WALNUT • SAP CHERRY • WALNUT • WORMY MAPLE • PLAIN SAWN WHITE OAK • RUSTIC PLAIN SAWN WHITE OAK

SHAPE OPTIONS



Changing the top shape may affect self-store ability

EDGE OPTIONS



NASHVILLE BENCH

- 1" Rectangle top with Mission edge standard
- 18" high
- Leaf storage box to store all 4 leaves
- Solid tops will not have center legs
- Fabric or Leather bench top available – solid top only. See page 34 for details.
- Shown in Rustic Hickory with PCL Almond stain
(Note: Actual color may vary from picture)



SIZES

12 ½" X 48"	Solid top or up to 4-12" leaves
12 ½" X 60"	Solid top or up to 4-12" leaves
12 ½" X 72"	Solid top or up to 4-12" leaves

SPECIES

BROWN MAPLE • RED OAK • QSWO • CHERRY • HARD MAPLE • HICKORY • RUSTIC CHERRY • RUSTIC HICKORY • RUSTIC QSWO
RUSTIC WALNUT • SAP CHERRY • WALNUT • WORMY MAPLE • PLAIN SAWN WHITE OAK • RUSTIC PLAIN SAWN WHITE OAK

SHAPE OPTIONS



RECTANGLE

EDGE OPTIONS



MISSION

NASHVILLE TRESTLE

- 1" Bow End top with Waterfall edge standard
- Base standard as shown with levelers
- Floor to bottom of skirt 26½"
- Available in 36" height
- Shown in Brown Maple with PCL Earthtone stain
(Note: Actual color may vary from picture)



SIZES

42" X 60"	Up to 4-12" leaves or 1-18" butterfly leaf	Stores up to 4 unskirted leaves
42" X 66"	Up to 4-12" leaves or up to 2-18" butterfly leaves	Stores up to 4 leaves, 2 w/skirts & 2 w/o
42" X 72"	Up to 4-12" leaves or up to 2-18" butterfly leaves	Stores up to 4 leaves, 2 w/skirts & 2 w/o
48" X 60"	Up to 4-12" leaves or 1-18" butterfly leaf	Stores up to 4 leaves, 2 w/skirts & 2 w/o
48" X 66"	Up to 4-12" leaves or up to 2-18" butterfly leaves	Stores up to 4 unskirted leaves
48" X 72"	Up to 4-12" leaves or up to 2-18" butterfly leaves	Stores up to 4 unskirted leaves

Available 84" long, N/A with butterfly leaves. See pricelist for details.

For more than 4 leaves, see page 35

SPECIES

BROWN MAPLE • RED OAK • QSWO • CHERRY • HARD MAPLE • HICKORY • RUSTIC CHERRY • RUSTIC HICKORY • RUSTIC QSWO
RUSTIC WALNUT • SAP CHERRY • WALNUT • WORMY MAPLE • PLAIN SAWN WHITE OAK • RUSTIC PLAIN SAWN WHITE OAK

SHAPE OPTIONS



Changing the top shape may affect self-store ability

EDGE OPTIONS



NEWARK BENCH

- 1" Rectangle top with 2" radius corners and Mission edge standard
- 18" high
- Leaf storage box to store all 4 leaves
- Solid tops will not have center legs
- Fabric or Leather bench top available – solid top only. See page 34 for details.
- Shown in Brown Maple with PCL Sandstone stain
(Note: Actual color may vary from picture)



SIZES

- 12 ½" X 48" Solid top or up to 4-12" leaves
- 12 ½" X 60" Solid top or up to 4-12" leaves
- 12 ½" X 72" Solid top or up to 4-12" leaves

SPECIES

BROWN MAPLE • RED OAK • QSWO • CHERRY • HARD MAPLE • HICKORY • RUSTIC CHERRY • RUSTIC HICKORY • RUSTIC QSWO
RUSTIC WALNUT • SAP CHERRY • WALNUT • WORMY MAPLE • PLAIN SAWN WHITE OAK • RUSTIC PLAIN SAWN WHITE OAK

SHAPE OPTIONS



2" RADIUS
CORNER

EDGE OPTIONS



MISSION

NEWARK LEG

- 1" Rectangle top with 3" radius corners and Mission edge standard
- Legs standard as shown
- No gap cover (not available)
- Floor to bottom of skirt 26"
- Available in 36" height
- Shown in Brown Maple with PCL Sandstone stain
(Note: Actual color may vary from picture)



SIZES

42" X 60"	Up to 4-12" leaves or 1-18" butterfly leaf	Stores up to 4 leaves, 2 w/skirts & 2 w/o
42" X 66"	Up to 4-12" leaves or 1-18" butterfly leaf	Stores up to 4 leaves, 2 w/skirts & 2 w/o
42" X 72"	Up to 4-12" leaves or 1-18" butterfly leaf	Stores up to 4 leaves, 2 w/skirts & 2 w/o
48" X 60"	Up to 4-12" leaves or 1-18" butterfly leaf	Stores up to 4 leaves, 2 w/skirts & 2 w/o
48" X 66"	Up to 4-12" leaves or 1-18" butterfly leaf	Stores up to 4 leaves, 2 w/skirts & 2 w/o
48" X 72"	Up to 4-12" leaves or 1-18" butterfly leaf	Stores up to 4 leaves, 2 w/skirts & 2 w/o

Available 84" long, N/A with butterfly leaves. See pricelist for details.

For more than 4 leaves, see page 35

SPECIES

BROWN MAPLE • RED OAK • QSWO • CHERRY • HARD MAPLE • HICKORY • RUSTIC CHERRY • RUSTIC HICKORY • RUSTIC QSWO
RUSTIC WALNUT • SAP CHERRY • WALNUT • WORMY MAPLE • PLAIN SAWN WHITE OAK • RUSTIC PLAIN SAWN WHITE OAK

SHAPE OPTIONS



3" RADIUS
CORNER

EDGE OPTIONS



MISSION
(STANDARD)



5/8" ROUNDOVER



WATERFALL



BEVEL



CHAMFER



NEWARK LEG

shown in Brown Maple
with PCL Sandstone
stain. Shown with
Artisan Newark Chairs.

*(Note: Actual color
may vary from picture)*





NEWBURY BENCH

- 1" Bow End top with Bevel edge standard
- 18" high
- Includes leaf storage box that stores all 4 leaves
- Solid tops will not have center legs
- Fabric or Leather bench top available – solid top only. See page 34 for details.



SIZES

- | | |
|-------------|---------------------------------|
| 12 ½" X 48" | Solid top or up to 4-12" leaves |
| 12 ½" X 60" | Solid top or up to 4-12" leaves |
| 12 ½" X 72" | Solid top or up to 4-12" leaves |

SPECIES

BROWN MAPLE • RED OAK • QSWO • CHERRY • HARD MAPLE • HICKORY • RUSTIC CHERRY • RUSTIC HICKORY • RUSTIC QSWO
RUSTIC WALNUT • SAP CHERRY • WALNUT • WORMY MAPLE • PLAIN SAWN WHITE OAK • RUSTIC PLAIN SAWN WHITE OAK

SHAPE OPTIONS



BOW END

EDGE OPTIONS



BEVEL

NEWBURY LEG



42" X 60" 30" high
2-12" S/S leaves
Brown Maple
Standard shape & edge

- 1" Bow End top with Bevel edge standard
- 2 ½" straight skirt
- Legs standard as shown
- Floor to bottom of skirt 26½"
- Available in 36" height
- Recommended chair:
Newbury from Artisan Chairs



SIZES

42" X 60"	Up to 4-12" leaves or 1-18" butterfly leaf	Stores up to 4 leaves, 2 w/skirts & 2 w/o
42" X 66"	Up to 4-12" leaves or 1-18" butterfly leaf	Stores up to 4 leaves, 2 w/skirts & 2 w/o
42" X 72"	Up to 4-12" leaves or 1-18" butterfly leaf	Stores up to 4 leaves, 2 w/skirts & 2 w/o
48" X 60"	Up to 4-12" leaves or 1-18" butterfly leaf	Stores up to 4 leaves, 2 w/skirts & 2 w/o
48" X 66"	Up to 4-12" leaves or 1-18" butterfly leaf	Stores up to 4 leaves, 2 w/skirts & 2 w/o
48" X 72"	Up to 4-12" leaves or 1-18" butterfly leaf	Stores up to 4 leaves, 2 w/skirts & 2 w/o

Available 84" long, N/A with butterfly leaves. See pricelist for details.

For more than 4 leaves, see page 35

SPECIES

BROWN MAPLE • RED OAK • QSWO • CHERRY • HARD MAPLE • HICKORY • RUSTIC CHERRY • RUSTIC HICKORY • RUSTIC QSWO
RUSTIC WALNUT • SAP CHERRY • WALNUT • WORMY MAPLE • PLAIN SAWN WHITE OAK • RUSTIC PLAIN SAWN WHITE OAK

SHAPE OPTIONS



Changing the top shape may affect self-store ability

EDGE OPTIONS



NEWBURY LEG

shown in Brown Maple
with PCL Michaels
Cherry top & PCL
Onyx base. Shown with
Artisan Newbury Chairs.

*(Note: Actual color
may vary from picture)*





NORA SINGLE

shown in Brown Maple
with PCL Almond
stain. Shown with FN
Millbrook Chairs.

*(Note: Actual color
may vary from picture)*





NORA SINGLE

- 1" Round top with Mission edge standard
- Base standard as shown with levelers
- Floor to bottom of skirt 26½"
- Available in 36" height
- Shown in Sap Cherry with PCL Vintage Antique stain
(Note: Actual color may vary from picture)



SIZES

42" X 42" Round	Up to 2-12" leaves or 1-18" butterfly leaf
48" X 48" Round	Up to 2-12" leaves or 1-18" butterfly leaf
54" X 54" Round	Up to 2-12" leaves or 1-18" butterfly leaf

SPECIES

BROWN MAPLE • RED OAK • QSWO • CHERRY • HARD MAPLE • HICKORY • RUSTIC CHERRY • RUSTIC HICKORY • RUSTIC QSWO
RUSTIC WALNUT • SAP CHERRY • WALNUT • WORMY MAPLE • PLAIN SAWN WHITE OAK • RUSTIC PLAIN SAWN WHITE OAK

SHAPE OPTIONS



ROUND

EDGE OPTIONS



MISSION
(STANDARD)



5/8" ROUND OVER



WATERFALL



BEVEL



CHAMFER

OLDE CENTURY MISSION BENCH

- 1" Rectangle top with Mission edge standard
- Includes leaf storage box that stores all 4 leaves
- Solid tops will not have center legs
- Fabric or Leather bench top available – solid top only. See page 34 for details.



SIZES

12 ½" X 48"	Solid top or up to 4-12" leaves
12 ½" X 60"	Solid top or up to 4-12" leaves
12 ½" X 72"	Solid top or up to 4-12" leaves

SPECIES

BROWN MAPLE • RED OAK • QSWO • CHERRY • HARD MAPLE • HICKORY • RUSTIC CHERRY • RUSTIC HICKORY • RUSTIC QSWO
RUSTIC WALNUT • SAP CHERRY • WALNUT • WORMY MAPLE • PLAIN SAWN WHITE OAK • RUSTIC PLAIN SAWN WHITE OAK

SHAPE OPTIONS



RECTANGLE

EDGE OPTIONS



MISSION



OLDE CENTURY MISSION TRESTLE

- 1" Rectangle top with Mission edge standard
- Skirt standard with half-lap corner joints
- Trestle base is 24" wide
- Available in 36" height
- Floor to bottom of skirt 26½"
- Recommended chair: Olde Century from Artisan Chairs



SIZES

42" X 60"	Up to 4-12" leaves or 1-18" butterfly leaf	Stores up to 4 unskirted leaves
42" X 66"	Up to 4-12" leaves or up to 2-18" butterfly leaves	Stores up to 4 leaves, 2 w/skirts & 2 w/o
42" X 72"	Up to 4-12" leaves or up to 2-18" butterfly leaves	Stores up to 4 leaves, 2 w/skirts & 2 w/o
48" X 60"	Up to 4-12" leaves or 1-18" butterfly leaf	Stores up to 4 leaves, 2 w/skirts & 2 w/o
48" X 66"	Up to 4-12" leaves or up to 2-18" butterfly leaves	Stores up to 4 unskirted leaves
48" X 72"	Up to 4-12" leaves or up to 2-18" butterfly leaves	Stores up to 4 unskirted leaves

Available 84" long, N/A with butterfly leaves. See pricelist for details.

For more than 4 leaves, see page 35

SPECIES

BROWN MAPLE • RED OAK • QSWO • CHERRY • HARD MAPLE • HICKORY • RUSTIC CHERRY • RUSTIC HICKORY • RUSTIC QSWO
RUSTIC WALNUT • SAP CHERRY • WALNUT • WORMY MAPLE • PLAIN SAWN WHITE OAK • RUSTIC PLAIN SAWN WHITE OAK

SHAPE OPTIONS



RECTANGLE
(STANDARD)



1" RADIUS
CORNER



BOW END

EDGE OPTIONS



MISSION
(STANDARD)



5/8" ROUND
OVER



WATERFALL



BEVEL



CHAMFER

PLYMOUTH LEG DROP LEAF



36" X 32"
Solid top
Oak
Standard
shape & edge
Tapered legs

- 1" Rectangle top with Mission edge standard
- 2 - 10" drop leaves standard
- 3" x 3" Tapered legs standard as shown (optional legs: Lexington Mini, Straight or Traditional)
- Legs standard as shown with levelers
- Floor to bottom of skirt 26½"
- 20 7/8" between legs on sides
- Rectangle table shown in Red Oak with PCL Almond stain; Oval table shown in Brown Maple with PCL Carbon stain
(Note: Actual color may vary from picture)



SIZES

36" x 32" (36" x 52" with leaves up)
42" x 32" (42" x 52" with leaves up)
NO CUSTOM SIZES

Solid top or up to 4-12" center leaves
Solid top or up to 4-12" center leaves

SPECIES

BROWN MAPLE • RED OAK • QSWO • CHERRY • HARD MAPLE • HICKORY • RUSTIC CHERRY • RUSTIC HICKORY • RUSTIC QSWO
RUSTIC WALNUT • SAP CHERRY • WALNUT • WORMY MAPLE • PLAIN SAWN WHITE OAK • RUSTIC PLAIN SAWN WHITE OAK

SHAPE OPTIONS



RECTANGLE
(STANDARD)



OVAL

EDGE OPTIONS



MISSION
(STANDARD)



5/8" ROUNDOVER



WATERFALL



BEVEL



CHAMFER



PORTLAND SINGLE

shown in Shown in
Sap Cherry with PCL
Sandstone stain.
Shown with FN
Savannah Chairs.

*(Note: Actual color
may vary from picture)*





PORTLAND SINGLE

- 1" Round top with Mission edge standard
- Base standard as shown with levelers
- Floor to bottom of skirt 26½"
- Not available in pub height
- Shown in Rustic Cherry with PCL Medium Walnut finish
(Note: Actual color may vary from picture)



SIZES

48" X 48" Round	Up to 2-12" leaves or 1-18" butterfly leaf
54" X 54" Round	Up to 2-12" leaves or 1-18" butterfly leaf
60" X 60" Round	Up to 2-12" leaves or 1-18" butterfly leaf

SPECIES

BROWN MAPLE • RED OAK • QSWO • CHERRY • HARD MAPLE • HICKORY • RUSTIC CHERRY • RUSTIC HICKORY • RUSTIC QSWO
RUSTIC WALNUT • SAP CHERRY • WALNUT • WORMY MAPLE • PLAIN SAWN WHITE OAK • RUSTIC PLAIN SAWN WHITE OAK

SHAPE OPTIONS



ROUND

EDGE OPTIONS



MISSION
(STANDARD)



5/8" ROUND OVER



WATERFALL



BEVEL



CHAMFER

PRESTON DOUBLE

- 1" Oval top with Roundover edge standard
- Base standard as shown with levelers
- Floor to bottom of skirt 26½"
- Available in 36" height



SIZES

42" X 60"	Up to 4-12" leaves	2 leaf stores 1 w/skirts & 1 w/o	4 leaf cannot self-store
42" X 66"	Up to 4-12" leaves	2 leaf stores both with skirts	4 leaf stores 2 leaves, 1 w/skirts & 1 w/o
42" X 72"	Up to 4-12" leaves	2 leaf stores both with skirts	4 leaf stores 2 leaves, 1 w/skirts & 1 w/o
48" X 60"	Up to 4-12" leaves	2 leaf stores 1 w/skirts & 1 w/o	4 leaf cannot self-store
48" X 66"	Up to 4-12" leaves	2 leaf stores both with skirts	4 leaf stores 2 leaves, 1 w/skirts & 1 w/o
48" X 72"	Up to 4-12" leaves	2 leaf stores both with skirts	4 leaf stores 4 leaves, 2 w/skirts & 2 w/o

For more than 4 leaves, see page 35

SPECIES

BROWN MAPLE • RED OAK • QSWO • CHERRY • HARD MAPLE • HICKORY • RUSTIC CHERRY • RUSTIC HICKORY • RUSTIC QSWO
RUSTIC WALNUT • SAP CHERRY • WALNUT • WORMY MAPLE • PLAIN SAWN WHITE OAK • RUSTIC PLAIN SAWN WHITE OAK

SHAPE OPTIONS



RECTANGLE



1" RADIUS
CORNER



BOW END



OVAL
(STANDARD)



BOAT



BANQUET

Changing the top shape may affect self-store ability

EDGE OPTIONS



MISSION



5/8" ROUNDOVER
(STANDARD)



WATERFALL



BEVEL



CHAMFER



PRESTON SINGLE

- 1" Round top with Roundover edge standard
- Base standard as shown with levelers
- Floor to bottom of skirt 26½"
- Available in 36" height



SIZES

42" X 42" Round Up to 2-12" leaves or 1-18" butterfly leaf
48" X 48" Round Up to 2-12" leaves or 1-18" butterfly leaf

SPECIES

BROWN MAPLE • RED OAK • QSWO • CHERRY • HARD MAPLE • HICKORY • RUSTIC CHERRY • RUSTIC HICKORY • RUSTIC QSWO
RUSTIC WALNUT • SAP CHERRY • WALNUT • WORMY MAPLE • PLAIN SAWN WHITE OAK • RUSTIC PLAIN SAWN WHITE OAK

SHAPE OPTIONS



ROUND

EDGE OPTIONS



MISSION



5/8" ROUND
OVER
(STANDARD)



WATERFALL



BEVEL



CHAMFER

RENO TRESTLE

- 1" Bow End top with Waterfall edge standard
- Base standard as shown with levelers
- Available in 36" height
- Floor to bottom of skirt 26½"
- Recommended chair: Reno from Artisan Chairs



SIZES

42" X 60"	Up to 4-12" leaves or 1-18" butterfly leaf	Stores up to 4 unskirted leaves
42" X 66"	Up to 4-12" leaves or up to 2-18" butterfly leaves	Stores up to 4 leaves, 2 w/skirts & 2 w/o
42" X 72"	Up to 4-12" leaves or up to 2-18" butterfly leaves	Stores up to 4 leaves, 2 w/skirts & 2 w/o
48" X 60"	Up to 4-12" leaves or 1-18" butterfly leaf	Stores up to 4 leaves, 2 w/skirts & 2 w/o
48" X 66"	Up to 4-12" leaves or up to 2-18" butterfly leaves	Stores up to 4 unskirted leaves
48" X 72"	Up to 4-12" leaves or up to 2-18" butterfly leaves	Stores up to 4 unskirted leaves

Available 84" long, N/A with butterfly leaves. See pricelist for details.

For more than 4 leaves, see page 35

SPECIES

BROWN MAPLE • RED OAK • QSWO • CHERRY • HARD MAPLE • HICKORY • RUSTIC CHERRY • RUSTIC HICKORY • RUSTIC QSWO
RUSTIC WALNUT • SAP CHERRY • WALNUT • WORMY MAPLE • PLAIN SAWN WHITE OAK • RUSTIC PLAIN SAWN WHITE OAK

SHAPE OPTIONS



Changing the top shape may affect self-store ability

EDGE OPTIONS



RENO TRESTLE

shown in Cherry with
Michael's Cherry stain.
Shown with Reno Chairs
from Artisan Chairs.

*(Note: Actual color
may vary from picture)*





RENO BENCH

- 1" Rectangle top with Mission edge standard
- 18" high
- Leaf storage box to store up to 4 leaves
- Solid tops will not have center legs
- Fabric or Leather bench top available – solid top only. See page 34 for details.



SIZES

12 ½" X 48"	Solid top or up to 4-12" leaves
12 ½" X 60"	Solid top or up to 4-12" leaves
12 ½" X 72"	Solid top or up to 4-12" leaves

SPECIES

BROWN MAPLE • RED OAK • QSWO • CHERRY • HARD MAPLE • HICKORY • RUSTIC CHERRY • RUSTIC HICKORY • RUSTIC QSWO
RUSTIC WALNUT • SAP CHERRY • WALNUT • WORMY MAPLE • PLAIN SAWN WHITE OAK • RUSTIC PLAIN SAWN WHITE OAK

SHAPE OPTIONS



RECTANGLE

EDGE OPTIONS



MISSION

RIDGECREST DOUBLE

- 1" Rectangle top with Mission edge standard
- Base standard as shown with levelers
- Floor to bottom of skirt 26½"
- Not available in pub height



SIZES

42" X 66"	Up to 4-12" leaves	Stores up to 4 leaves, 2 w/skirts & 2 w/o
42" X 72"	Up to 4-12" leaves	Stores up to 4 leaves, 2 w/skirts & 2 w/o
48" X 66"	Up to 4-12" leaves	Stores up to 4 leaves, 2 w/skirts & 2 w/o
48" X 72"	Up to 4-12" leaves	Stores up to 4 leaves, 2 w/skirts & 2 w/o

NOT AVAILABLE IN 60" LENGTH

For more than 4 leaves, see page 35

SPECIES

BROWN MAPLE • RED OAK • QSWO • CHERRY • HARD MAPLE • HICKORY • RUSTIC CHERRY • RUSTIC HICKORY • RUSTIC QSWO
RUSTIC WALNUT • SAP CHERRY • WALNUT • WORMY MAPLE • PLAIN SAWN WHITE OAK • RUSTIC PLAIN SAWN WHITE OAK

SHAPE OPTIONS



Changing the top shape may affect self-store ability

EDGE OPTIONS



RIDGEWOOD SINGLE

shown in Rustic Hickory
with PCL Sandstone
10 sheen finish.
Shown with FN Chairs
Annapolis Bar Stools
with Hickory seat and
Brown Maple frame.

*(Note: Actual color
may vary from picture)*





RIDGEWOOD SINGLE

- 1" Round top with Mission edge standard
- Base standard as shown with levelers
- Floor to bottom of skirt 26½"
- Available in 36" height (NOT available on 54" round)
- Shown in Rustic Hickory with PCL Sandstone 10 sheen finish
(Note: Actual color may vary from picture)



SIZES

42" X 42" Round	Up to 2-12" leaves or 1-18" butterfly leaf
48" X 48" Round	Up to 2-12" leaves or 1-18" butterfly leaf
54" X 54" Round	Up to 2-12" leaves or 1-18" butterfly leaf

SPECIES

BROWN MAPLE • RED OAK • QSWO • CHERRY • HARD MAPLE • HICKORY • RUSTIC CHERRY • RUSTIC HICKORY • RUSTIC QSWO
RUSTIC WALNUT • SAP CHERRY • WALNUT • WORMY MAPLE • PLAIN SAWN WHITE OAK • RUSTIC PLAIN SAWN WHITE OAK

SHAPE OPTIONS



ROUND

EDGE OPTIONS



MISSION
(STANDARD)



5/8" ROUNDOVER



WATERFALL



BEVEL



CHAMFER

SANTA FE LEG

- 1¾" Rectangle top with Mission edge standard
- Recommended chair: Houston from FN Chairs
- Floor to bottom of skirt 25½"
- Available in 36" height
- Shown in Rough Sawn Wormy Maple with PCL Almond 10 sheen finish
(Note: Actual color may vary from picture)



SIZES

42" X 60"	Up to 3-16" leaves	Stores 1 leaf with skirts
42" X 66"	Up to 3-16" leaves	Stores 1 leaf with skirts
42" X 72"	Up to 3-16" leaves	Stores 1 leaf with skirts
48" X 60"	Up to 3-16" leaves	Stores 1 leaf with skirts
48" X 66"	Up to 3-16" leaves	Stores 1 leaf with skirts
48" X 72"	Up to 3-16" leaves	Stores 1 leaf with skirts

Available 84" long, N/A with butterfly leaves. See pricelist for details.

SPECIES

ROUGH SAWN WORMY MAPLE

SHAPE OPTIONS



RECTANGLE

EDGE OPTIONS



MISSION



SANTA FE LEG

shown in Rough Sawn
Wormy Maple with
PCL Almond 10 sheen
finish. Shown with FN
Chairs Houston chairs.

*(Note: Actual color
may vary from picture)*





SANTA FE BENCH

- 1¾" Rectangle top with Mission edge standard
- Solid tops will not have center legs
- Fabric or Leather bench top available – solid top only. See page 34 for details.
- Shown in Rough Sawn Wormy Maple with PCL Almond 10 sheen finish
(Note: Actual color may vary from picture)



SIZES

12 ½" X 48"	Solid top or up to 3-16" leaves
12 ½" X 60"	Solid top or up to 3-16" leaves
12 ½" X 72"	Solid top or up to 3-16" leaves

SPECIES

ROUGH SAWN WORMY MAPLE

SHAPE OPTIONS



RECTANGLE

EDGE OPTIONS



MISSION

SARATOGA TRESTLE

- 1 ¼" Semi-Boat shape top standard
- Edge standard as shown
- Base standard as shown with levelers
- Not available in pub height
- Floor to bottom of skirt 26½"



SIZES

42" X 72" Up to 4-12" leaves Stores up to 4 leaves, 2 w/skirts & 2 w/o
48" X 72" Up to 4-12" leaves Stores up to 4 unskirted leaves

Available 84" long, N/A with butterfly leaves. See pricelist for details.

For more than 4 leaves, see page 35

SPECIES

BROWN MAPLE • RED OAK • QSWO • CHERRY • HARD MAPLE • HICKORY • RUSTIC CHERRY • RUSTIC HICKORY • RUSTIC QSWO
RUSTIC WALNUT • SAP CHERRY • WALNUT • WORMY MAPLE • PLAIN SAWN WHITE OAK • RUSTIC PLAIN SAWN WHITE OAK

SHAPE OPTIONS



SEMI-BOAT

EDGE OPTIONS



SARATOGA TRESTLE

shown in Brown Maple
with Autumn Leaf top &
Onyx base. Shown with
FN Chairs Brookfield
chairs in Brown Maple
finished with an Onyx
stain and Linen fabric.

*(Note: Actual color
may vary from picture)*





SHELBY TRESTLE

- 1" Bow End top with Waterfall edge standard
- Base standard as shown with levelers
- Floor to bottom of skirt 26½"
- Not available in pub height
- Shown in Sap Cherry with PCL American Antique finish
(Note: Actual color may vary from picture)



SIZES

36" X 48"	Up to 3-12" leaves	Stores up to 2 unskirted leaves
36" X 54"	Up to 3-12" leaves	Stores up to 2 unskirted leaves
36" X 60"	Up to 3-12" leaves	Stores up to 2 unskirted leaves
42" X 48"	Up to 3-12" leaves	Self-store NOT available
42" X 54"	Up to 3-12" leaves	Stores up to 3 unskirted leaves
42" X 60"	Up to 3-12" leaves	Stores up to 3 unskirted leaves

SPECIES

BROWN MAPLE • RED OAK • QSWO • CHERRY • HARD MAPLE • HICKORY • RUSTIC CHERRY • RUSTIC HICKORY • RUSTIC QSWO
RUSTIC WALNUT • SAP CHERRY • WALNUT • WORMY MAPLE • PLAIN SAWN WHITE OAK • RUSTIC PLAIN SAWN WHITE OAK

SHAPE OPTIONS



RECTANGLE



1" RADIUS
CORNER



BOW END
(STANDARD)

EDGE OPTIONS



MISSION



5/8" ROUND
OVER



WATERFALL
(STANDARD)



BEVEL



CHAMFER

SHERIDAN TRESTLE



36" X 54" 30" high
2-12" S/S leaves
Red Oak
Standard shape & edge

- 1" Bow End top with Chamfer edge standard
- Base standard as shown with levelers
- Floor to bottom of skirt 26½"
- Available in 36" height



SIZES

36" X 48"	Up to 3-12" leaves	Stores up to 2 unskirted leaves
36" X 54"	Up to 3-12" leaves	Stores up to 2 unskirted leaves
36" X 60"	Up to 3-12" leaves	Stores up to 2 unskirted leaves
42" X 48"	Up to 3-12" leaves	Self-store NOT available
42" X 54"	Up to 3-12" leaves	Stores up to 3 unskirted leaves
42" X 60"	Up to 3-12" leaves	Stores up to 3 unskirted leaves

SPECIES

BROWN MAPLE • RED OAK • QSWO • CHERRY • HARD MAPLE • HICKORY • RUSTIC CHERRY • RUSTIC HICKORY • RUSTIC QSWO
RUSTIC WALNUT • SAP CHERRY • WALNUT • WORMY MAPLE • PLAIN SAWN WHITE OAK • RUSTIC PLAIN SAWN WHITE OAK

SHAPE OPTIONS



RECTANGLE



1" RADIUS
CORNER



BOW END
(STANDARD)

EDGE OPTIONS



MISSION



5/8" ROUNDOVER



WATERFALL



BEVEL



CHAMFER
(STANDARD)



SHERIDAN TRESTLE

shown in Red Oak with
PCL Sandstone stain.
Shown with FN Abe
Chairs.

*(Note: Actual color
may vary from picture)*





SHERIDAN BENCH

- 1" Rectangle top with Mission edge standard
- 18" high
- Leaf storage box to store all 3 leaves
- Solid tops will not have center legs
- Fabric or Leather bench top available – solid top only. See page 34 for details.
- Shown in Red Oak with Asbury Brown stain
(Note: Actual color may vary from picture)



SIZES

12 ½" X 48"	Solid top or up to 3-12" leaves
12 ½" X 54"	Solid top or up to 3-12" leaves
12 ½" X 60"	Solid top or up to 3-12" leaves

SPECIES

BROWN MAPLE • RED OAK • QSWO • CHERRY • HARD MAPLE • HICKORY • RUSTIC CHERRY • RUSTIC HICKORY • RUSTIC QSWO
RUSTIC WALNUT • SAP CHERRY • WALNUT • WORMY MAPLE • PLAIN SAWN WHITE OAK • RUSTIC PLAIN SAWN WHITE OAK

SHAPE OPTIONS



RECTANGLE

EDGE OPTIONS



MISSION

SIERRA TRESTLE

- 1" Rectangle top with Mission edge standard
- Base standard as shown with levelers
- Available in 36" height
- Floor to bottom of skirt 26½"
- Recommended chair: Sierra from Artisan Chairs



SIZES

42" X 60"	Up to 4-12" leaves or 1-18" butterfly leaf	Stores up to 4 unskirted leaves
42" X 66"	Up to 4-12" leaves or up to 2-18" butterfly leaves	Stores up to 4 leaves, 2 w/skirts & 2 w/o
42" X 72"	Up to 4-12" leaves or up to 2-18" butterfly leaves	Stores up to 4 leaves, 2 w/skirts & 2 w/o
48" X 60"	Up to 4-12" leaves or 1-18" butterfly leaf	Stores up to 4 leaves, 2 w/skirts & 2 w/o
48" X 66"	Up to 4-12" leaves or up to 2-18" butterfly leaves	Stores up to 4 unskirted leaves
48" X 72"	Up to 4-12" leaves or up to 2-18" butterfly leaves	Stores up to 4 unskirted leaves

Available 84" long, N/A with butterfly leaves. See pricelist for details.

For more than 4 leaves, see page 35

SPECIES

BROWN MAPLE • RED OAK • QSWO • CHERRY • HARD MAPLE • HICKORY • RUSTIC CHERRY • RUSTIC HICKORY • RUSTIC QSWO
 RUSTIC WALNUT • SAP CHERRY • WALNUT • WORMY MAPLE • PLAIN SAWN WHITE OAK • RUSTIC PLAIN SAWN WHITE OAK

SHAPE OPTIONS



Changing the top shape may affect self-store ability

EDGE OPTIONS

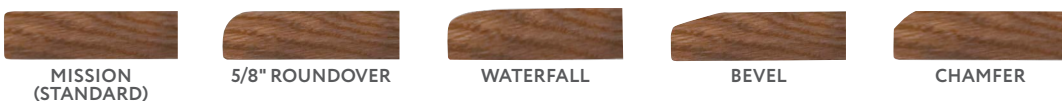

SONOMA SINGLE

shown in Brown Maple
with PCL Shadow top &
PCL Weathered Snow
White 10 sheen base.
Shown with FN Raleigh
Chairs.

*(Note: Actual color
may vary from picture)*





SONOMA SINGLE

- 1¼" Round top with Waterfall edge standard
- Base standard as shown with levelers
- Floor to bottom of skirt 26½"
- Available in 36" height
- Shown in Brown Maple with PCL Shadow top & PCL Weathered Snow White 10 sheen base
(Note: Actual color may vary from picture)



SIZES

48" X 48" Round	Up to 2-12" leaves
54" X 54" Round	Up to 2-12" leaves
60" X 60" Round	Up to 2-12" leaves
72" X 72" Round	Solid top only

SPECIES

BROWN MAPLE • RED OAK • QSWO • CHERRY • HARD MAPLE • HICKORY • RUSTIC CHERRY • RUSTIC HICKORY • RUSTIC QSWO
RUSTIC WALNUT • SAP CHERRY • WALNUT • WORMY MAPLE • PLAIN SAWN WHITE OAK • RUSTIC PLAIN SAWN WHITE OAK

SHAPE OPTIONS



ROUND

EDGE OPTIONS



MISSION



5/8" ROUNDOVER



WATERFALL
(STANDARD)



BEVEL



CHAMFER

SYDNEY TRESTLE

- 1¼" Semi-Boat top with Underbevel edge standard
- Grain lengthwise is standard
- Base standard as shown with levelers
- Not available in pub height
- Shown in Brown Maple with PCL Granola 3 sheen finish
(Note: Actual color may vary from picture)



SIZES

42" X 72"	Solid top only
42" X 84"	Solid top only
42" X 96"	Solid top only
48" X 72"	Solid top only
48" X 84"	Solid top only
48" X 96"	Solid top only

SPECIES

BROWN MAPLE • RED OAK • QSWO • CHERRY • HARD MAPLE • HICKORY • RUSTIC CHERRY • RUSTIC HICKORY • RUSTIC QSWO
RUSTIC WALNUT • SAP CHERRY • WALNUT • WORMY MAPLE • PLAIN SAWN WHITE OAK • RUSTIC PLAIN SAWN WHITE OAK

SHAPE OPTIONS



SEMI-BOAT

EDGE OPTIONS



UNDERBEVEL



SYDNEY TRESTLE

shown in Brown Maple
with PCL Granola
3 sheen finish. Shown
with FN
Van Buren Chairs.

*(Note: Actual color
may vary from picture)*





TRADITIONAL DOUBLE

- Oval top with Roundover edge standard
- Classic Empire feet standard as shown with levelers, also available with claw feet
- Bar spreader standard as shown, Spindle Rail is also available
- Available in 36" height
- Floor to bottom of skirt 26½"



SIZES

42" X 60"	Up to 4-12" leaves	2 leaf stores 1 w/skirts & 1 w/o	4 leaf cannot self-store
42" X 66"	Up to 4-12" leaves	2 leaf stores both with skirts	4 leaf stores 2 leaves, 1 w/skirts & 1 w/o
42" X 72"	Up to 4-12" leaves	2 leaf stores both with skirts	4 leaf stores 2 leaves, 1 w/skirts & 1 w/o
48" X 60"	Up to 4-12" leaves	2 leaf stores 1 w/skirts & 1 w/o	4 leaf cannot self-store
48" X 66"	Up to 4-12" leaves	2 leaf stores both with skirts	4 leaf stores 2 leaves, 1 w/skirts & 1 w/o
48" X 72"	Up to 4-12" leaves	2 leaf stores both with skirts	4 leaf stores 4 leaves, 2 w/skirts & 2 w/o

For more than 4 leaves, see page 35

SPECIES

BROWN MAPLE • RED OAK • QSWO • CHERRY • HARD MAPLE • HICKORY • RUSTIC CHERRY • RUSTIC HICKORY • RUSTIC QSWO
RUSTIC WALNUT • SAP CHERRY • WALNUT • WORMY MAPLE • PLAIN SAWN WHITE OAK • RUSTIC PLAIN SAWN WHITE OAK

SHAPE OPTIONS



Changing the top shape may affect self-store ability

EDGE OPTIONS



TRADITIONAL LEG

- Rectangle top with 4" corner radius and Roundover edge standard
- Table skirt standard as shown
- Available in 36" height
- Non-geared wooden slides
- Floor to bottom of skirt 24½" at the legs and 26½" at the center



SIZES

42" X 60"	Up to 4-12" leaves or 1-18" butterfly leaf	Stores up to 4 leaves, 2 w/skirts & 2 w/o
42" X 66"	Up to 4-12" leaves or 1-18" butterfly leaf	Stores up to 4 leaves, 2 w/skirts & 2 w/o
42" X 72"	Up to 4-12" leaves or 1-18" butterfly leaf	Stores up to 4 leaves, 2 w/skirts & 2 w/o
48" X 60"	Up to 4-12" leaves or 1-18" butterfly leaf	Stores up to 4 leaves, 2 w/skirts & 2 w/o
48" X 66"	Up to 4-12" leaves or 1-18" butterfly leaf	Stores up to 4 leaves, 2 w/skirts & 2 w/o
48" X 72"	Up to 4-12" leaves or 1-18" butterfly leaf	Stores up to 4 leaves, 2 w/skirts & 2 w/o

Available 84" long, N/A with butterfly leaves. See pricelist for details.

For more than 4 leaves, see page 35

SPECIES

BROWN MAPLE • RED OAK • QSWO • CHERRY • HARD MAPLE • HICKORY • RUSTIC CHERRY • RUSTIC HICKORY • RUSTIC QSWO
RUSTIC WALNUT • SAP CHERRY • WALNUT • WORMY MAPLE • PLAIN SAWN WHITE OAK • RUSTIC PLAIN SAWN WHITE OAK

SHAPE OPTIONS



RECTANGLE

4" RADIUS CORNER (STD)

BOW END

EDGE OPTIONS



MISSION

5/8" ROUND OVER (STANDARD)

WATERFALL

BEVEL

CHAMFER



TRADITIONAL SINGLE PUB

- 1" Round solid top with Roundover edge standard
- Classic empire feet standard as shown with levelers, also available with claw feet
- 36" high standard. Also available in 30" & 42" h
- Floor to bottom of skirt 32½"



SIZES

36" X 36" Round	Solid top only
42" X 42" Round	Solid top only
48" X 48" Round	Solid top only

SPECIES

BROWN MAPLE • RED OAK • QSWO • CHERRY • HARD MAPLE • HICKORY • RUSTIC CHERRY • RUSTIC HICKORY • RUSTIC QSWO
RUSTIC WALNUT • SAP CHERRY • WALNUT • WORMY MAPLE • PLAIN SAWN WHITE OAK • RUSTIC PLAIN SAWN WHITE OAK

SHAPE OPTIONS



ROUND

EDGE OPTIONS



MISSION



5/8" ROUNDOVER
(STANDARD)



WATERFALL



BEVEL



CHAMFER

TRADITIONAL SINGLE

- Round top with Roundover edge standard
- Classic empire feet standard as shown with levelers, also available with claw feet
- Floor to bottom of skirt 26½"
- Available in 36" height



SIZES

- 36" X 36" Round Up to 2-12" leaves
- 42" X 42" Round Up to 2-12" leaves or 1-18" butterfly leaf
- 48" X 48" Round Up to 2-12" leaves or 1-18" butterfly leaf

SPECIES

BROWN MAPLE • RED OAK • QSWO • CHERRY • HARD MAPLE • HICKORY • RUSTIC CHERRY • RUSTIC HICKORY • RUSTIC QSWO
RUSTIC WALNUT • SAP CHERRY • WALNUT • WORMY MAPLE • PLAIN SAWN WHITE OAK • RUSTIC PLAIN SAWN WHITE OAK

SHAPE OPTIONS



ROUND

EDGE OPTIONS



MISSION



5/8" ROUND OVER
(STANDARD)



WATERFALL



BEVEL



CHAMFER



TULSA CABINET

shown in Rough Sawn
Wormy Maple with
PCL Weathered
Treebark 10 sheen top
and PCL Weathered
Tusk 10 sheen base.
Shown with FN Chairs
Houston Bar Stools.

*(Note: Actual color
may vary from picture)*





TULSA CABINET

- 1¾" Rectangle top with Mission edge standard
- Cabinet base is 36" w x 25" d (no options on cabinet size)
- Standard with 3 drawers and sliding door with adjustable shelves (no options)
- Undermount soft-close drawer slides
- 36" high standard also available 42" high
- Floor to bottom of skirt 32½"
- Shown in Rough Sawn Wormy Maple with PCL Weathered Treebark 10 sheen top and PCL Weathered Tusk 10 sheen base
(Note: Actual color may vary from picture)



SIZES

42" X 60"	Up to 2-16" leaves	Stores 1 unskirted leaf
42" X 72"	Up to 2-16" leaves	Stores 1 unskirted leaf
48" X 60"	Up to 2-16" leaves	Stores 1 leaf with skirts
48" X 72"	Up to 2-16" leaves	Stores 1 leaf with skirts

SPECIES

ROUGH SAWN WORMY MAPLE

SHAPE OPTIONS



RECTANGLE

EDGE OPTIONS



MISSION

VANCOUVER TRESTLE

- 1" Bow End top with Mission edge standard
- Base standard as shown with levelers
- Floor to bottom of skirt 26½"
- Available in 36" height



SIZES

42" X 60"	Up to 4-12" leaves or 1-18" butterfly leaf	Stores up to 4 unskirted leaves
42" X 66"	Up to 4-12" leaves or up to 2-18" butterfly leaves	Stores up to 4 leaves, 2 w/skirts & 2 w/o
42" X 72"	Up to 4-12" leaves or up to 2-18" butterfly leaves	Stores up to 4 leaves, 2 w/skirts & 2 w/o
48" X 60"	Up to 4-12" leaves or 1-18" butterfly leaf	Stores up to 4 leaves, 2 w/skirts & 2 w/o
48" X 66"	Up to 4-12" leaves or up to 2-18" butterfly leaves	Stores up to 4 unskirted leaves
48" X 72"	Up to 4-12" leaves or up to 2-18" butterfly leaves	Stores up to 4 unskirted leaves

Available 84" long, N/A with butterfly leaves. See pricelist for details.

For more than 4 leaves, see page 35

SPECIES

BROWN MAPLE • RED OAK • QSWO • CHERRY • HARD MAPLE • HICKORY • RUSTIC CHERRY • RUSTIC HICKORY • RUSTIC QSWO
 RUSTIC WALNUT • SAP CHERRY • WALNUT • WORMY MAPLE • PLAIN SAWN WHITE OAK • RUSTIC PLAIN SAWN WHITE OAK

SHAPE OPTIONS



Changing the top shape may affect self-store ability

EDGE OPTIONS

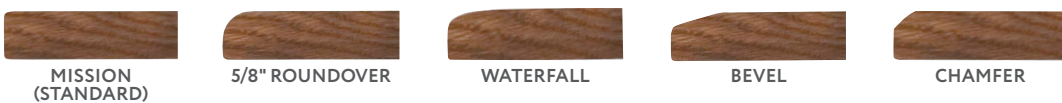

WELLINGTON TRESTLE

shown in Brown Maple
with a 3" edge band top
in PCL Worn Spice
Med. Distressed
10 sheen stain. Shown
with FN Chairs
Ramsey chairs.

*(Note: Actual color
may vary from picture)*





WELLINGTON TRESTLE

- 3" edge band top with random grooves and breadboard ends (no grooves in leaves)
- 1/4" Roundover edge and corners
- Ball bearing slides are standard
- Base standard as shown with levelers
- Available in 36" height



SIZES

42" X 88" Solid top or 2-16" leaves
48" X 88" Solid top or 2-16" leaves

Self-store not available
Self-store not available

SPECIES

BROWN MAPLE • RED OAK • QSWO • CHERRY • RUSTIC CHERRY • RUSTIC QSWO • RUSTIC WALNUT
SAP CHERRY • WALNUT • WORMY MAPLE • PLAIN SAWN WHITE OAK • RUSTIC PLAIN SAWN WHITE OAK
N/A IN GREY ELM, HARD MAPLE, HICKORY, RUSTIC HICKORY

SHAPE OPTIONS



1/4" RADIUS
CORNER

EDGE OPTIONS



1/4" ROUNDOVER

WESTIN SINGLE

- 1¼" Round top with Mission edge standard
- Base standard as shown with levelers
- Not available in pub height
- Quarter Sawn White Oak tables will have regular White Oak base
- Floor to bottom of skirt 26½"



SIZES

48" X 48" Round	Up to 2-12" leaves
54" X 54" Round	Up to 2-12" leaves
60" X 60" Round	Up to 2-12" leaves
72" X 72" Round	Solid top only

SPECIES

BROWN MAPLE • RED OAK • QSWO • CHERRY • RUSTIC CHERRY • RUSTIC QSWO • RUSTIC WALNUT
SAP CHERRY • WALNUT • WORMY MAPLE • PLAIN SAWN WHITE OAK • RUSTIC PLAIN SAWN WHITE OAK
N/A IN GREY ELM, HARD MAPLE, HICKORY, RUSTIC HICKORY

SHAPE OPTIONS



ROUND

EDGE OPTIONS



MISSION
(STANDARD)



5/8" ROUNDOVER



WATERFALL



BEVEL



CHAMFER



Home of West Point Woodworking, LLC



West Point

WOODWORKING

