LAMB WOODWORKING



Executive & Computer Desks | Bookcases | Credenzas | File Cabinets | Occasionals



Collections

Alexis 43
Arts & Crafts 47
Ashton 55
Berkley 61
Bordeaux 71
Breckenridge 77
Carlisle 83
Centennial 87
Century 91
Charleston 95
Classic Saturn 99
Economy 105
El Paso 107
Empire 117
Ensinada 119
Fairfield 127
Houston 131
Image 133
Integra 135
Jacoby 143
Kensing 147
Mission 155
Nova 167
Oakridge 173
Oakwood 179
Shaker 187
Signature Mission 189
Tempo 195
Traditional 197

Miscellaneous

Bookcases 4
File Cabinets 10
Occasionals 14
Work Desks 37
Lift Desks 40
Hardware 199



Welcome

Located in the farm country of northern Indiana, we're a second generation woodworking shop, building hardwood office and occasional furniture since 2000. Each piece is crafted to provide our customers with a beautiful and functional heirloom that can serve generations to come. We love the uniqueness that each piece of wood provides and enjoy creating furniture that showcases the natural beauty that gives hardwood furniture it's unique charm.

Thanks for your interest in our furniture. Please let us know if you have any questions. Our goal is to make sure that our customers are not only satisfied, but excited about the furniture we build!

LAMB
WOODWORKING

Bookcases

All Bookcases Have Solid Wood Shelves



Alexis
Item #: LA-ALS-3648-BK



Arts & Crafts
Item #: LA-AC-3936-4



Arts & Crafts
Item #: LA-AC-4072-WD



Ashton
Item #: LA-ASH-3078-BK



Berkley
Item #: LA-BKY-4072-WD



Berkley
Item #: LA-BKY-4066-4

Bookcases



Bordeaux
Item #: LA-BDX-3672-BK



Centennial
Item #: LA-CEN-126-BKWD



Century
Item #: LA-CTY-4084-BK-WD



Charleston
Item #: LA-CHRL-4072-FLD



Classic Saturn
Item #: LA-SAT-2035-BK



Eco
Item #: LA-EC-3672

Bookcases

All Bookcases Have Solid Wood Shelves



El Paso
Item #: LA-ELP-1538-4-RS



El Paso
Item #: LA-ELP-3872-WD-RS



El Paso
Item #: LA-ELP-1638-72-BK



Ensinada
Item #: LA-ENS-4172-BK



Ensinada
Item #: LA-ENS-4172-BKSLD



Ensinada
Item #: LA-ENS-4264-4

Bookcases



Fairfield
Item #: LA-FLD-4072-WD



Integra
Item #: LA-IN-3072-BK



Jacoby
Item #: LA-JC-4072-FLD



Kensing
Item #: LA-KN-3972-WD



Mission
Item #: LA-MI-3664-4



Mission
Item #: LA-MI-3672-B

Bookcases

All Bookcases Have Solid Wood Shelves



Mission
Item #: LA-MI-123-SB



Mission
Item #: LA-MI-123-DB



Nova
Item #: LA-NV-3672-BK



Oakridge
Item #: LA-OK-3672-WD



Oakwood
Item #: LA-OWD-4072-BK

Bookcases



Shaker
Item #: LA-SH-3664-4



Signature Mission
Item #: LA-SIG-3872-BK



Tempo
Item #: LA-TEM-3672-WD



Tempo
Item #: LA-TEM-3672-BK



Traditional
Item #: LA-TR-3662-4



Traditional
Item #: LA-TR-3660-BK

File Cabinets



Alexis
Item #: LA-ALS-04-2-F



Arts & Crafts
Item #: LA-AC-2523-2-F



Arts & Crafts
Item #: LA-AC-2136-2-LF



Ashton
Item #: LA-ASH-2220-F



Ashton
Item #: LA-ASH-2232-LF



Berkley
Item #: LA-BKY-2236-2-LF



Berkley
Item #: LA-BKY-2521-2-F



Bordeaux
Item #: LA-BDX-2516-2F



Breckenridge
Item #: LA-BRG-2524-2



Carlisle
Item #: LA-CRL-82-2-F



Centennial
Item #: LA-CEN-128-2-F

File Cabinets



Charleston
Item #: LA-CHRL-2522-2-F



Century
Item #: LA-CTY-2136-2-LF



Classic Saturn
Item #: LA-SAT-2040-2-LF



Classic Saturn
Item #: LA-SAT-2072-2-F



El Paso
Item #: LA-ELP-2538-LF-2-RS



El Paso
Item #: LA-ELP-2523-2-F-RS



Empire
Item #: LA-EMP-04-2-F



Empire
Item #: LA-EMP-08-UTLY-C



Ensinada
Item #: LA-ENS-254-2-F

File Cabinets



Ensinada
Item #: LA-ENS-255-2-LF



Fairfield
Item #: LA-FLD-2136-2-LF



Image
Item #: LA-IMA-04-2-F



Integra
Item #: LA-IN-2820-2-LF



Jacoby
Item #: LA-JC-2136-2-LF



Jacoby
Item #: LA-JC-04-2-F



Kensing
Item #: LA-KN-275-2-F



Kensing
Item #: LA-KN-279-2-LF



Mission
Item #: LA-MI-2036-2-LF



Mission
Item #: LA-MI-13-2-F



Nova
Item #: LA-NV-1622-2-RFC



Nova
Item #: LA-NV-2436-2-LF



Oakwood
Item #: LA-OWD-2036-2-LF



Oakridge
Item #: LA-OK-2136-2-LF



Oakridge
Item #: LA-OK-2521-2-F



Signature Mission
Item #: LA-SIG-08-UTLY-C



Signature Mission
Item #: LA-SIG-2336-2-LF



Signature Mission
Item #: LA-SIG-2321-2-F





Media Console Item #: LA-BKY-1872-TV

- 2 drawers & 2 doors
- 18″d x 72″w x 30″h
- Hardware: 53005-G10 & P2280-SN
- Wood: Rustic Hickory with Almond stain

Coffee Table Item #: LA-BKY-2246-C

- 1 drawer
- 22″d x 46″w x 18″h
- Hardware: 53005-G10
- Wood: Rustic Hickory with Almond stain





Sofa Table Item #: LA-BKY-1646-S

- 1 drawer
- 16″d x 46″w x 30″h
- Hardware: 53005-G10
- Wood: Rustic Hickory with Almond stain

End Table Item #: LA-BKY-1824-E

- 1 drawer
- 24″d x 18″w x 23″h
- Hardware: 53005-G10
- Wood: Rustic Hickory with Almond stain

Also Available

- 22″ Wide (LA-BKY-2224-E)





End Table Item #: LA-BKY-1424-E

- No drawer
- 24″d x 14″w x 23″h
- Wood: Rustic Hickory with Almond stain



End Table Item #: LA-BKY-24R-E

- 24″round x 22″h
- Wood: Rustic Hickory with Almond stain



Coffee Table Item #: LA-BKY-42R-C

- 42″round x 18″h
- Wood: Rustic Hickory with Almond stain



Coffee Table Item #: LA-BKY-36R-C

- 36″round x 18″h
- Wood: Rustic Hickory with Almond stain



Media Console Item #: LA-BKY-2148-TV

- 2 drawers
- 21″d x 48″w x 28″h
- Hardware: P2280-SN
- Wood: Sap Cherry with Copper stain

Media Console Item #: LA-BKY-2048-TVWD

2 doors with seedy glass, 2 drawers on bottom, 2 holes in back for cords.

- 20″d x 48″w x 28″h
- Hardware: P2280-SN & K800-SN
- Wood: Sap Cherry with Copper stain









Media Console Item #: LA-CTY-2072-TV

- 20″d x 72″w x 30″h
- Wood: White Oak with Bamboo stain (#10 sheen)

Coffee Table Item #: LA-CTY-2652-C

- 26″d x 52″w x 20″h
- Wood: White Oak with Bamboo stain (#10 sheen)





Chairside Table Item #: LA-CTY-1824-E

- 24″d x 18″w x 20″h
- Wood: White Oak with Bamboo stain (#10 sheen)

Sofa Table Item #: LA-CTY-1648-S

- 16″d x 48″w x 30″h
- Wood: White Oak with Bamboo stain (#10 sheen)





End Table Item #: LA-CM-1924-E

- 24″d x 19″w x 22″h
- Option: Drawer



Shown with optional drawer

Coffee Table Item #: LA-CM-2448-C

- 24″d x 48″w x 18″h
- Option: Drawer





Shown with optional drawer



Sofa Table Item #: LA-CM-1648-S

- 16″d x 48″w x 30″h
- Option: Drawer



Shown with optional drawer



Power Outlet (PB2-2U)
standard on the right side.



Counter Height Sofa Table Item #: LA-CM-2072-CHS

Counter height with storage space underneath. Includes power outlet (PB2-2U) with 2 AC outlets and 2 USB ports. Bar stools priced separately.

- 20″d x 72″w x 36″h
- Wood: Oak with Golden Brown stain





End Table Item #: LA-ELP-24R-E

- 24″round x 24¼″h
- Wood: Rough-sawn Brown Maple with Sandstone stain (#10 sheen)



Coffee Table Item #: LA-ELP-42R-C

- 42″round x 18¼″h
- Wood: Rough-sawn Brown Maple with Sandstone stain (#10 sheen)

Also Available

- 36″ Round: LA-ELP-36R-C



Coffee Table Item #: LA-ELP-2448-C

- 24″d x 48″w x 18¼″h
- Wood: Rough-sawn Brown Maple with Sandstone stain (#10 sheen)



Sofa Table Item #: LA-ELP-1660-S

- 16″d x 60″w x 30¼″h
- Wood: Rough-sawn Brown Maple with Sandstone stain (#10 sheen)

Also Available

- 48″ Wide: LA-ELP-1648-S



End Table Item #: LA-ELP-2024-E

- 24″d x 20″w x 24¼″h
- Wood: Rough-sawn Brown Maple with Sandstone stain (#10 sheen)

Also Available

- 16″ Wide: LA-ELP-1624-E
- 22″ Wide: LA-ELP-2224-E



Media Console Item #: LA-ELP-2072-TV

- 20″d x 72″w x 30¼″h
- Wood: Rough-sawn Brown Maple with Sandstone stain (#10 sheen)

Rustic-sawn only available in Brown Maple



Power Outlet (PB2-2U)
standard on the right side.



Rustic-sawn only
available in Brown Maple

Counter Height Sofa Table Item #: LA-ELP-2072-CHS-RS

Features

1¼″ top. 2½″ raised lip around back and sides keeps items from sliding off table. Comes standard with power outlet (PB2-2U) with 2 AC outlets and 2 USB ports. Bar stools priced separately.

- 20″d x 72″w x 36″h
- Wood: Rustic-Sawn Brown Maple with Almond stain & low sheen finish.



End Table Item #: LA-ENS-2024-E

- 1 drawer
- 24″d x 20″w x 23″h
- Hardware: K525-SN knob
- Wood: Brown Maple with Aged Centennial (ST-454) stain

Coffee Table Item #: LA-ENS-2446-C

- 1 drawer
- 24″d x 46″w x 18″h
- Hardware: K525-SN knob
- Wood: Brown Maple with Aged Centennial (ST-454) stain





Sofa Table Item #: LA-ENS-1846-S

- 1 drawer
- 18″d x 46″w x 30″h
- Hardware: K525-SN knob
- Wood: Brown Maple with Aged Centennial (ST-454) stain

End Table Item #: LA-ENS-2424-E

- 1 drawer
- 24″d x 24″w x 23″h
- Hardware: K525-SN knobs
- Wood: Rustic ¼ Sawn White Oak with Michaels Cherry stain



End Table Item #: LA-ENS-1624-E

- No drawer
- 16″d x 24″w x 23″h



Media Console Item #: LA-ENS-1860-TV

4 drawers & 2 glass doors. Adjustable shelves behind doors.

- 18″d x 60″w x 30″h
- Hardware: K525-SN knobs & K525-96-SN pulls
- Wood: Sap Cherry



Power Outlet (PB2-2U) standard on the right side.



Counter Height Sofa Table Item #: LA-IN-2072-CHS

Counter height with storage space underneath. Includes power outlet (PB2-2U) with 2 AC outlets and 2 USB ports. Bar stools priced separately.

- 20″d x 72″w x 36″h
- Wood: Brown Maple with Earthtone stain





Media Console Item #: LA-KN-1860-TV-2W

- 18″d x 60″w x 30″h
- Hardware: Z110-BNDL pulls & Z281-BNDL knobs
- Wood: Wormy Maple & Rustic Walnut with Clear Coat

Also Available

72″ Wide Media Console (Item #: LA-KN-1872-TV-2W)



End Table Item #: LA-KN-2224-E-2W

- 1 drawer
- 24″d x 22″w x 23″h
- Hardware: Z110-BNDL
- Wood: Wormy Maple & Rustic Walnut with Clear Coat



Coffee Table Item #: LA-KN-3636-C-2W

- 36″d x 36″w x 18″h
- Wood: Wormy Maple & Rustic Walnut with Clear Coat

Coffee Table Item #: LA-KN-2446-C-2W

- 1 drawer
- 24″d x 46″w x 18″h
- Hardware: Z110-BNDL
- Wood: Wormy Maple & Rustic Walnut with Clear Coat





Sofa Table Item #: LA-KN-1646-S-2W

- 1 drawer
- 16″d x 46″w x 30″h
- Hardware: Z110-BNDL
- Wood: Wormy Maple & Rustic Walnut with Clear Coat

End Table Item #: LA-KN-2224-E

- 1 drawer
- 24″d x 22″w x 23″h
- Hardware: Z110-BNDL





Coffee Table Item #: LA-KN-2446-C

- 1 drawer
- 24″d x 46″w x 18″h
- Hardware: Z110-BNDL

Sofa Table Item #: LA-KN-1646-S

- 1 drawer
- 16″d x 46″w x 30″h
- Hardware: Z110-BNDL





Media Console Item #: LA-KN-2048-TV

- 20″d x 48″w x 30″h
- Component Shelf Opening: 42″w x 6″h
- Door Openings: 18¾″w x 14½″h
- Hardware: Z110-BNDL
- Wood: Brown Maple with Asbury Brown stain

Media Console Item #: LA-KN-2048-TVWD

Arched front with 24″ drawer. Opening in the center of the arch is 5″h and 2″h on the ends.

- 20″d x 48″w x 30″h
- Door Openings: 18¾″w x 14½″h
- Hardware: Z110-BNDL
- Wood: Brown Maple with Earthtone stain





Power Outlet (PB2-2U) standard on the right side.



Counter Height Sofa Table Item #: LA-LX-2072-CHS

Counter height with storage space underneath. Includes power outlet (PB2-2U) with 2 AC outlets and 2 USB ports. Bar stools priced separately.

- 20″d x 72″w x 36″h
- Wood: Brown Maple with Briar stain on the top and Driftwood Stain on the base



Sofa Table Item #: LA-NV-1646-S

- 16″d x 46″w x 30″h
- Hardware: K1005
- Wood: Rustic Walnut

Coffee Table Item #: LA-NV-2446-C

- 24″d x 46″w x 18″h
- Hardware: K1005
- Wood: Rustic Walnut





End Table Item #: LA-NV-2024-E

- 24″d x 20″w x 22″h
- Hardware: K1005
- Wood: Rustic Walnut

Also Available

- 16″ Wide: LA-NV-1624-E
- 24″ Wide: LA-NV-2424-E



Power Outlet (PB2-2U) standard on the right side.



Counter Height Sofa Table Item #: LA-NV-2072-CHS

Counter height with storage space underneath. Includes power outlet (PB2-2U) with 2 AC outlets and 2 USB ports. Bar stools priced separately.

- 20″d x 72″w x 36″h
- Wood: Rustic Cherry with Briar stain



Media Console Item #: LA-NV-2048-TV

2 doors with smoked glass and 1 adjustable shelf behind each door. 2 drawers.

- 20″d x 48″w x 30″h
- Hardware: K-1007 pulls & K-1001 knobs
- Wood: Brown Maple with Earthtone stain





Media Console Item #: LA-OK-1860-TV

- 18″d x 60″w x 24″h
- Hardware: K6373-DACM pulls & K6303-DACM knobs
- Wood: Oak with Almond stain & Burnished Edges



End Table Item #: LA-OK-2422-E

- 22″d x 24″w x 22″h
- Hardware: K6373-DACM
- Wood: Oak with Almond stain & Burnished Edges



Coffee Table Item #: LA-OK-3636-C

- 36″d x 36″w x 18″h
- Hardware: K6373-DACM
- Wood: Oak with Almond stain & Burnished Edges





Arts & Crafts
Item #: LA-AC-327-D



Ashton
Item #: LA-ASH-2265-WRD



Berkley
Item #: LA-BKY-157-D



Empire
Item #: LA-EMP-3060-1



Image
Item #: LA-IMA-2460-1



Jacoby
Item #: LA-JC-2460-1

Work Desks



El Paso
Item #: LA-ELP-3068-WRD



Kensing
Item #: LA-KN-278-WRD



Kensing
Item #: LA-KN-278-WRD-2W



Mission
Item #: LA-MI-2548-WRD/BK



Mission
Item #: LA-MI-2252-WRD



Mission
Item #: LA-MI-3535-CRD

Work Desks



Nova
Item #: LA-NV-2548-WRD



Shaker
Item #: LA-SH-10-D



Shaker
Item #: LA-SH-3048-WH



Signature Mission
Item #: LA-SIG-2860-1

Optional Powered Lift Top

Available in all L desks, executive desks, and double pedestal desks.
Adjustable from 30″ to 49″. See price list for options and pricing.



Shown on the El Paso L Desk (LA-ELP-8273-L-RS) in
Rustic-Sawn Brown Maple with Almond stain & low sheen finish.



Shown on the Berkley Executive Desk (LA-BKY-150-EX)
in Brown Maple with Manchester stain.

Standard Powered Lift Desks



Shown in Oak with Sandstone stain.

Alexis

Item #: LA-ALS-2548-LIFT

- Height adjustable between 27½″ and 46″



Shown in Elm with Harvest Oak stain.

Bordeaux

Item #: LA-BDX-2860-LIFT

- Height adjustable between 31″ and 50″


2000mL



Alexis

Simple, with flat sides and drawer fronts, the Alexis series is ideal for rooms where space is limited. A standout feature is the powered lift top on the desk, allowing for sitting or standing while working



Lift Desk Item #: LA-ALS-2548-LIFT

Features

Powered lift allows the desk height to be adjusted between 27½″ and 46″. 24″ combo drawer with flip-down front for keyboard. Power outlet (PB2-2U) under desktop with 2 AC outlets and 2 USB ports.

- 25″d x 48″w
- Wood: Oak with Sandstone stain
- Hardware: 2981-ORB



Flip-Down Drawer Front



Power Outlet (PB2-2U)





Bookcase Item #: LA-ALS-3648-BK

- 12½″d x 36″w x 60″h overall
- Wood: Oak with Sandstone stain

File Cabinet Item #: LA-ALS-04-2-F

- 25″h x 17½″w x 21″d
- Hardware: 2981-ORB
- Wood: Oak with Sandstone stain

Options

- Casters
- Locks on drawers





Arts & Crafts

The Arts & Crafts series features tops with beveled edges, curved legs, & Ebony inlays in face frames. Full extension drawer slides come standard. Hardware shown is P2174-OBH pulls & P2170-OBH knobs. All pieces pictured in Rustic Cherry with low sheen Michaels Cherry stain.



L Desk Item #: LA-AC-320-L

Features

Desk comes with a finished back on the desk side. Top has a 5″ overhang. Ebony inlays in face frame. 1 file drawer, 2 storage drawers, & 1 pencil drawer in kneespace. Drawers are 22″ deep. Return standard with unfinished back. Standard as a left but can be ordered as a right. 1 file drawer, 2 storage drawers, & 1 pencil drawer in kneespace. Drawers are 18″ deep. All drawers feature full extension drawer slides.

- 82″w x 73″w x 30″h
- Hardware: P2174-OBH pulls & P2170-OBH knobs
- Wood: Rustic Cherry with low sheen Michaels Cherry stain.

Options

Finished back on return, cord hole with grommet, & keyboard pullout.

Hutch Item #: LA-AC-321-76H

Features

Slots for letter & envelopes, 2 wood doors with 1 adjustable shelf in each, side glass shelf in center section with 1 puck light in top & bottom sections. 10″d drawer in each side.

- 76½″w x 13⅝″d x 48″h overall
- Case is 12⅜″d

Options

Glass doors, no ebony inlay





Also available as an
Executive Desk (LA-AC-322-EX)

Wall Desk Item #: LA-AC-322-DP

Features

1 file drawer & 2 storage drawers on each side. Pencil drawer in kneespace. All drawers 22″d with full extension slides. Ebony inlays in face frame.

- 28″d x 68″w x 30″h
- Hardware: P2174-OBH pulls & P2170-OBH knobs
- Wood: Rustic Cherry with low sheen Michaels Cherry stain.

Options

Cord hole with grommet, no inlay.

Hutch Item #: LA-AC-321-68H

Features

Slots for letter & envelopes, 2 wood doors with 1 adjustable shelf in each, side glass shelf in center section with 1 puck light in top & bottom sections. 10″d drawer in each side.

- 68″w x 13⅝″d x 48″h overall
- Case is 12⅜″d

Options

Glass doors, no ebony inlay



Pedestal Desk Item #: LA-AC-326-SP

Features

Desk comes with 1 file drawer, 2 storage drawers, 1 pencil drawer and 1 pullout writing board.

- 25″d x 48″w x 30″h
- Hardware: P2174-OBH pulls & P2170-OBH knobs
- Wood: Rustic Hickory with Light Walnut stain.

Hutch Item #: LA-AC-323-48H

Features

Hutch comes with 1 adjustable shelf behind the doors and 1 adjustable shelf below the doors.

- 13⅝″d x 48″w x 48″h
- Case is 12⅜″d



Writing Desk Item #: LA-AC-327-D

Features

1 pencil drawer. Beveled edge on top.

- 48″w x 25″d x 30″h
- Hardware: 2174-OBH
- Wood: QSWO with Michaels Cherry stain





Clear Glass Standard
Additional Options Below

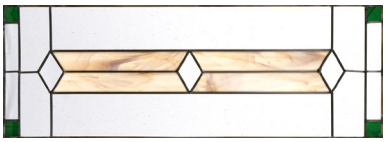
Amber Glass

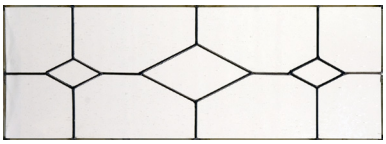
Diamond Glass

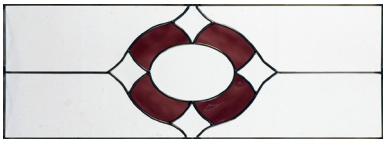
Rose Glass


AB-301 Glass

Barrister Bookcase Item #: LA-AC-3936-4

Features

4 doors. Plain clear glass is standard. Shown with A&C leaded glass. Other options shown.

- Overall: 15⅜″d x 39½″w x 64″h
- Inside Storage Space: 12⅛″d x 12″h
- Hardware: P2170-OBH
- Wood: Rustic Hickory with Michaels Cherry stain

Also Available

- 2 doors (LA-AC-3936-2) | 36″h
- 3 doors (LA-AC-3936-3) | 50″h
- 5 doors (LA-AC-3936-5) | 79″h



Bookcase Item #: LA-AC-4072-WD

Features

5 shelves, 4 adjustable & 1 fixed. Two 24″h doors. Case is 12⅜″d. Ebony inlay.

- 13⅝″d x 40″w x 72″h
- Hardware: P2170-OBH
- Wood: Rustic Cherry with low sheen Michaels Cherry stain

Options

No inlay

Also Available

- 6 shelves (LA-AC-4084-WD), 84″h
- 4 shelves (LA-AC-4060-WD), 60″h
- 3 shelves (LA-AC-4048-WD), 48″h

- 6 shelves, no doors (LA-AC-4084-BK), 84″h
- 5 shelves, no doors (LA-AC-4072-BK), 72″h
- 4 shelves, no doors (LA-AC-4060-BK), 60″h
- 3 shelves, no doors (LA-AC-4048-BK), 48″h



File Cabinet Item #: LA-AC-2523-2-F

- 25″d x 22¾″w x 30″h

Options

- 3 Drawer (LA-AC-2523-3-F)
- 4 Drawer (LA-AC-2523-4-F)

Lateral File Item #: LA-AC-2136-2-LF

Features

Full extension drawer slides. Letter side files run side to side. Wide enough for legal size files. Ebony inlay on bottom stile.

- 21″d x 36″w x 30″h
- Hardware: P2174-OBH
- Wood: Rustic Cherry with low sheen Michaels Cherry stain

Options

No inlay

Also Available

- 3 Drawer (LA-AC-2136-3-LF) | 42″h





Ashton

The Ashton Collection features a transitional style, blending the clean lines of contemporary design with the warmth & craftsmanship of traditional hardwood furniture. Its modular design allows the various pieces—desks, file cabinets, credenza, & bookcases—to be combined or rearranged to fit any workspace.

All pieces available for QUICK SHIP in Red Oak with choice of the following hardware.


BP55272-BBR


BP55272-CZ


BP55272-G10





Back view shown in Red Oak with Michaels Cherry stain

New In 2026

Executive Desk

Item #: LA-ASH-3067-EX

Features

Finished back. 2 file drawers, 2 storage drawers, and 1 pencil drawer. Not designed to be modular.

- 67½″w x 30″d x 30″h
- Hardware: BP55727-CZ
- Wood: Red Oak with Almond stain



New In 2026

Corner Stand

Item #: LA-ASH-2222

Features

Add desk space into the corner.

- 22″w x 22″d x 30″h
- Wood: Red Oak with Asbury stain

File Cabinet

Item #: LA-ASH-2220-F

Features

2 file drawers.

- 19⅞″w x 22″d x 30″h
- Hardware: BP55727-BBR
- Wood: Red Oak with Asbury stain

New In 2026





New In 2026

Modular Bookcase

Features

6 shelves (5 adjustable). Add as many sections as desired with the modular design.

- Wood: Red Oak with Almond stain

Left Section

- Item #: LA-ASH-3278-L
- 31¾″w x 13¾″d x 78″h

Center Section

- Item #: LA-ASH-3078-BK
- 30″w x 13¾″d x 78″h

Right Section

- Item #: LA-ASH-3278-R
- 31¾″w x 13¾″d x 78″h



New In 2026

Credenza Item #: LA-ASH-2265-CR

Features

Open kneehole. 2 file drawers, 2 storage drawers, and 1 pencil drawer. Cord hole in the back center of the top.

- 65½″w x 22″d x 30″h
- Hardware: BP55727-CZ
- Wood: Red Oak with Almond stain

New In 2026

Hutch Item #: LA-ASH-1465-H

Features

2 doors (1 adjustable shelf behind each door), 2 open shelves (1 adjustable).

- 65½″w x 22″d x 30″h
- Hardware: BP55727-CZ
- Wood: Red Oak with Almond stain





New In 2026

Hutch

Item #: LA-ASH-1432-H

- 32″w x 13¾″d x 48″h
- Wood: Red Oak with Asbury stain



New In 2026

Lateral File

Item #: LA-ASH-2232-LF

Features

2 file drawers.

- 32″w x 22″d x 30″h
- Hardware: BP55727-BBR
- Wood: Red Oak with Asbury stain

New In 2026

Corner Desk

Item #: LA-ASH-60-CRNR

Features

Set up your office in a corner. Add other pieces on either side to complete your desk. 1 pencil drawer. Cord hole in the back center of the top.

- 58″w x 36″d x 30″h
- Hardware: BP55727-BBR
- Wood: Red Oak with Asbury stain



New In 2026

Writing Desk Item #: LA-ASH-2265-WRD

Features

1 pencil drawer. Combine 2 into a corner to create an L-desk while maintaining drawer clearance.

- 65½″w x 22″d x 30″h
- Hardware: BP55727-CZ
- Wood: Red Oak with Muted Black stain



New In 2026

Single Pedestal Desk Item #: LA-ASH-2248-SP

Features

1 file drawer, 1 storage drawer, and 1 pencil drawer.

- 48″w x 22″d x 30″h
- Hardware: BP55727-BBR
- Wood: Red Oak with Asbury stain



Berkley

The Berkley series features curved legs and wide crown moulding on the hutches and bookcase tops. Arched raised panel doors and side panels along with beveled drawer fronts make this set stand out.



L Desk Item #: LA-BKY-151-L

Features

Left side has 1 file drawer, 2 storage drawers, and a keyboard drawer with a flip down front. Right side has a file drawer and 2 storage drawers, and a pencil drawer. Comes standard with a wood wire grommet in top. Desk side comes finished standard, return side comes unfinished standard.

- 80″w x 73″w x 30″h overall
- Hardware: P2280-SN pulls & 53005-G10 knobs
- Wood: Brown Maple with Earthtone stain

Hutch Item #: LA-BKY-152-76H

Features

2 adjustable shelves in center and 1 on each side. 2 lights underneath.

- 76″w x 18⅜″d x 56″h overall
- Hardware: 53005-G10 knobs
- Wood: Brown Maple with Earthtone stain



Desk Item #: LA-BKY-153-DD

Features

2 file drawer, 4 small drawers, center pencil drawer, & pull out writing boards.

- 66″w x 25″d x 30″h
- Hardware: P2280-SN pulls & 53005-G10 knobs
- Wood: Sap Cherry with Acres stain

Hutch Item #: LA-BKY-152-69H

Features

2 adjustable shelves in center and 1 on each side. 2 lights underneath.

- 69″w x 18⅜″d x 56″d overall
- 53005-G10 knobs



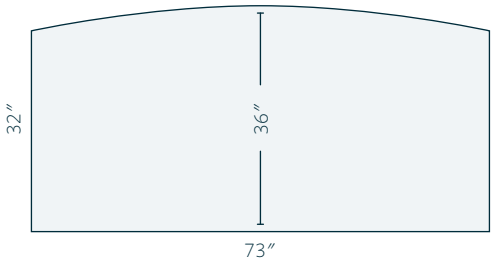



Shown in Brown Maple with Manchester stain

Executive Desk Item #: LA-BKY-150-EX

Features

2 file drawers, 4 storage drawers, and keyboard drawer with flip down front. Standard with a finished back.

- 73″w x 36″d x 30″h
- Hardware: P2280-SN pulls & 53005-G10 knobs
- Wood: Brown Maple with Almond stain

Powered Lift Top

Available in all executive and double pedestal desks. Adjustable from 30″ to 49″. See price list for options and pricing.



Desk Item #: LA-BKY-158-SP

Features

1 file drawer, 2 storage drawers, a pencil drawer, and a writing board.

- 48″w x 25″d x 30″h
- Hardware: P2280-SN pulls & 53005-G10 knobs
- Wood: Rustic QSWO with Hoosier Special stain

Hutch Item #: LA-BKY-160-H

- 48″w x 12¾″d x 13½″h overall



Writing Desk Item #: LA-BKY-157-D

Features

1 pencil drawer & waterfall edge.

- 48″w x 25″d x 30″h
- Hardware: 53005-G10 knobs
- Wood: Elm with Michaels Cherry stain



Also Available

- 84″h (LA-BKY-4084-WD)
- 60″h (LA-BKY-4060-WD)
- 48″h (LA-BKY-4048-WD)

- 84″h (LA-BKY-4084-BK) no doors
- 72″h (LA-BKY-4072-BK) no doors
- 60″h (LA-BKY-4060-BK) no doors
- 48″h (LA-BKY-4048-BK) no doors

Bookcase Item #: LA-BKY-4072-WD

Features

24″ doors with 1 shelf. All shelves are adjustable.

- 40″w x 15″d x 72″h overall
- Hardware: 53005-G10 knobs
- Wood: Brown Maple with Almond stain



Clear Glass Standard
Additional Options Below

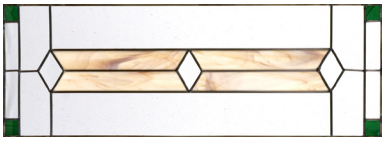
Amber Glass

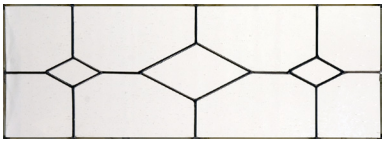
Diamond Glass

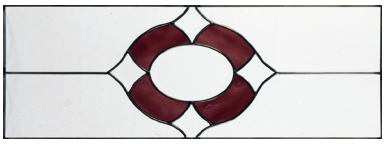
Rose Glass


AB-301 Glass

4 Door Barrister Bookcase Item #: LA-BKY-4066-4

Features

Comes standard with regular glass. Bevel glass & 4 options of leaded glass available.

- 40¼″w x 16⅝″d x 66¼″h overall
- Hardware: 53005-G10 knobs
- Wood: Sap Cherry with Acres stain.



Lateral File Item #: LA-BKY-2236-2-LF

- 36″w x 22″d x 30″h
- Hardware: P2280-SN pulls
- Wood: Brown Maple with Almond stain

Also available

- 3 drawer Lateral File (LA-BKY-2236-3-LF)



File Cabinet Item #: LA-BKY-2521-2-F

- 21½″w x 25″d x 30″h
- Hardware: P2280-SN pulls
- Wood: Sap Cherry with Acres stain

Also Available

- 3 drawer (LA-BKY-2521-3-F) 42″h
- 4 drawer (LA-BKY-2521-4-F) 54″h





Bordeaux

The Bordeaux series seamlessly merges modern simplicity with timeless appeal, effortlessly integrating into any decor. The series features a powered lift desk, providing flexibility for sitting or standing, consistently making it a popular choice.



Lift Desk Item #: LA-BDX-2860-LIFT

Features

Powered lift allows the desk height to be adjusted between 31″ and 50″. Center 30″ combo drawer with flip-down front for keyboard. Two 13½″ pencil drawers. Power outlet (PB2-2U) under desktop with 2 AC outlets and 2 USB ports.

- 28″d x 60″w
- Wood: Hickory with Harvest stain
- Hardware: 53031-BBR



Flip-Down Drawer Front



Shown in Wormy Maple with Sand stain.



Double Pedestal Desk Item #: LA-BDX-2860-DPD

Features

Center 26½″ combo drawer with flip-down front for keyboard. Two 15¼″ pencil drawers. 2 file drawers and 2 storage drawers. Finished back.

- 28″d x 60″w x 30″h
- Wood: Wormy Maple with Sand stain
- Hardware: 53031-BBR







Flip-Down Drawer Front

Leg Desk Item #: LA-BDX-2860-LEG

Features

Features 2½″ round posts. Includes 2 storage drawers (1 has a pencil holder) and 1 keyboard drawer with flip down front.

- 28″d x 60″w x 30″h
- Wood: Hickory with Natural Effect (PCL-192) stain
- Hardware: 36781-CZ



File Cabinet Item #: LA-BDX-2516-2F

Features

Full extension drawer slides.

- 25″d x 16¾″w x 26″h
- Wood: Hickory with Harvest stain
- Hardware: 53031-BBR

Also available

- 3 Drawer File Cabinet (LA-BDX-2516-3F), 37¼″h
- 4 Drawer File Cabinet (LA-BDX-2516-4F), 49½″h



Bookcase Item #: LA-BDX-3672-BK

Features

Solid wood sides and shelves.

- 11¼″d x 36″w x 72″h
- Wood: Hickory with Harvest stain

Also Available

- 48″h (LA-BDX-3648-BK)
- 60″h (LA-BDX-3660-BK)
- 84″h (LA-BDX-3684-BK)





Breckenridge

The Breckenridge series features tops with beveled edges, corbels, & flaired feet. Full extension drawer slides come standard. Hardware shown is P3448-VB pulls & P3446-VB knobs. All pieces picture in QSWO with burnished Michaels Cherry stain.



L Desk Item #: LA-BRG-7384-L

Features

Desk side features finished back and bow shaped top with 7″ overhang. 1 file drawer, 2 storage drawers, & 1 pencil drawer in kneespace. Return features unfinished back and comes standard on left side. 1 file drawer, 2 storage drawers, & 1 pencil drawer. All drawers are letter size and feature full extension slides.

- 80″w x 73″w x 30″h
- Hardware: P3448-VB pulls & P3446-VB knobs
- Wood: QSWO with burnished Michaels Cherry stain

Options

Cord hole with grommet, keyboard pullout, & any Hershberger Hardware at no extra charge.

Hutch Item #: LA-BRG-1681-H

Features

2 can lights, 2 Baroque glass doors, & paper slots.

- 16″d x 81″w x 48″h
- Case: 12½″d
- Hardware: P3446-VB



Wall Desk Item #: LA-BRG-3068-DP

Features

Finished back, 2 letter size file drawers, 4 storage drawers, 1 pencil drawer. All drawers have full extension slides.

- 30″d x 68″w x 30″h
- Hardware: P3448-VB pulls & P3446-VB knobs
- Wood: QSWO with burnished Michaels Cherry stain

Options

- Keyboard pullout, & any Hershberger Hardware at no extra charge.
- Also available as Executive Desk with unfinished back (LA-BRG-3068-EX)





Desk Item #: LA-BRG-2548-SP

Features

1 letter size file drawer, 2 storage drawers, & 1 pencil drawer. All drawers feature full extension slides.

- 25″d x 48″w x 30″h
- Hardware: P3448-VB pulls & P3446-VB knobs
- Wood: QSWO with burnished Michaels Cherry stain

Options

- Reversed layout, keyboard tray instead of drawer, wire hole with grommet, and any Hershberger Hardware at no extra charge.

Hutch Item #: LA-BRG-1346-H

Features

2 drawers which fit in any letter slot.

- 12¾″d x 46″w x 13½″h
- Hardware: P3446-VB knobs



File Cabinet Item #: LA-BRG-2524-2

Features

2 letter size file drawers with full extension slides

- 25″d x 24½″w x 30″h
- Hardware: P3448-VB
- Wood: QSWO with burnished Michaels Cherry stain

Also Available

- 3 Drawer File Cabinet (LA-BRG-2524-3), 42″h
- 4 Drawer File Cabinet (LA-BRG-2524-4), 54″h
- 2 Drawer Lateral File (LA-BRG-2236-2-LF), 22″d x 36″w x 30″h
- 3 Drawer Lateral File (LA-BRG-2236-3-LF), 22″d x 36″w x 42″h





Back view of
LA-CRL-83-L

L Desk Item #: LA-CRL-83-L

Features

2 file drawers, 2 storage drawers, 2 pencil drawers, & 2 writing boards.

- 76″w x 72″w x 30″h overall
- Desk: 32″d x 72″w
- Return: 22″d x 44″w
- Hardware: 53005-G10
- Wood: Rustic QS White Oak with Michaels Cherry stain.

Hutch Item #: LA-CRL-84-H

- 69″w x 13½″d x 46″h overall
- Hardware: 53005-G10



Desk Item #: LA-CRL-810-DP

Features

2 file drawers, 2 storage drawers, & a keyboard drawer with flip down front.

- 62″w x 25″d x 30″h
- Hardware: 53005-G10
- Wood: Elm with 5190 stain

Hutch Item #: LA-CRL-811-H

Features

4 doors with 1 adjustable shelf. 5 letter slots.

- 62″w x 13½″d x 46″h overall
- Hardware: 53005-G10



Desk Item #: LA-CRL-80-SP

Features

1 file drawer, 1 storage drawer and 1 pencil drawer at knee space of 26¼″w x 24″h. This desk is available with a keyboard tray at the same price.

- 25″d x 48″w x 30″h
- Hardware: 53005-G10
- Wood: Brown Maple with 7992 stain

File Cabinet Item #: LA-CRL-82-2

Features

Also available in 3 & 4 drawer.

- 25″d x 20¼″w x 30″h
- Hardware: 53005-G10
- Wood: Brown Maple with 7992 stain







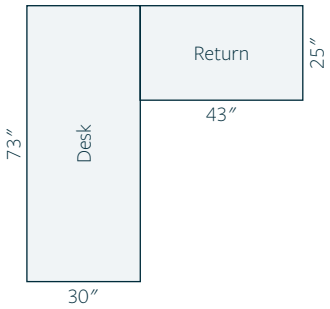

L Desk Item #: LA-CEN-129-L

Features

2 file drawers, 2 storage drawers, 2 pencil drawers, & 2 writing boards. Finished back on both sides.

- Overall: 73″w x 73″d x 30″h
- Desk: 73″w x 30″d x 30″h
- Return: 43″w x 25″d x 30″h
- Hardware: D-942-BL knobs
- Wood: QSWO with Michaels Cherry stain

Options

- Combo drawer for keyboard



Hutch Item #: LA-CEN-129-H

Features

2 drawers & 7 mail slots. Finished back.

- 73″w x 14″d x 10″h



Flat Top Desk Item #: LA-CEN-125-D

Features

2 storage drawers, 1 pencil drawer over knee space. Comes with standard finished back corbels on the posts.

- 30″d x 68″w x 30″h
- Hardware: D-942-BLK
- Wood: QSWO with Michaels Cherry stain

Hutch Item #: LA-CEN-125-H

Features

2 small drawers and 7 mail slots with removable dividers and finished back side.

- 14″d x 68″w x 10″h



Single Pedestal Desk Item #: LA-CEN-122-SP

Features

1 file drawer, 1 storage drawer, & 1 pencil drawer. Finished back.

- 48″w x 25″d x 30″h
- Wood: Oak with Michaels Cherry stain

Options

- Combo drawer with flip front for keyboard (no additional charge)



File Cabinet Item #: LA-CEN-128-2-F

Features

Full extension drawer slides.

- 23″w x 25½″d x 30″h
- Wood: QSWO with Michaels Cherry stain

Also available

- 3 Drawer File Cabinet
- 4 Drawer File Cabinet



Bookcase Item #: LA-CEN-126-BKWD

Features

6″h full width drawer at the bottom and mullion door with seedy glass.

- 15⅛″d x 44″w x 72″h overall
- Hardware: D-942-BLK
- Wood: QS White Oak with Michaels Cherry stain



Century

Embodying a timeless mid-century modern appeal, the Century series, showcased here in Rustic Walnut, will bring elegance to your home or office. This design's classic styling ensures a sophisticated, eye-catching presence in any setting.



New In 2026

L Desk Item #: LA-CTY-7274-L

Features

- 72″w x 74″d x 30″h
- Hardware: 36781-CZ
- Wood: Hard Maple with Almond stain

Hutch Item #: LA-CTY-1372-H

Features

- 72″w x 13″d x 48″h
- Hardware: 36781-CZ
- Wood: Hard Maple with Almond stain













Executive Desk Item #: LA-CTY-3065-EX

Features

- 65″w x 30″d x 30″h
- Hardware: 36781-CZ
- Wood: Rustic Walnut with Natural finish

Lateral File Item #: LA-CTY-2136-2-LF

Features

1 file drawer and 1 storage drawer.

- 36″w x 21″d x 30″h
- Hardware: 36781-CZ
- Wood: Rustic Walnut with Natural finish





Also available without doors (not pictured)

- 72″ Bookcase: LA-CTY-4072-BK
- 84″ Bookcase: LA-CTY-4084-BK



Bookcase Item #: LA-CTY-4084-BK-WD

Features

Full length glass doors, 4 adjustable shelves, and 1 storage drawer.

- 40″w x 16″d x 84″h
- Hardware: 36783-CZ
- Wood: Rustic Walnut with Natural finish

Bookcase Item #: LA-CTY-4072-BK-WD

Features

Full length glass doors, 3 adjustable shelves, and 1 storage drawer.

- 40″w x 16″d x 72″h
- Hardware: 36783-CZ
- Wood: Rustic QSWO with Muted Black exterior and Natural interior



Charleston

A simple, classic design with subtle details, the Charleston series is features flat panel sides, eight-sided legs, and full inset beveled drawer fronts. A stylish, functional set for the home office.



Desk Item #: LA-CHRL-127-D

Features

1 file drawer, 2 storage drawers, 1 pencil drawer over knee space and standard finished back.

- 30″d x 68″w x 30″h
- Hardware: 4424-WID
- Wood: Sap Cherry with American Antique stain





File Cabinet Item #: LA-CHRL-2522-2-F

Features

- 25½″d x 22½″w x 30″h
- Hardware: 4424-WI
- Wood: Sap Cherry with American Antique stain

Also available

- 3 Drawer File Cabinet
- 4 Drawer File Cabinet

Bookcase Item #: LA-CHRL-4072-FLD

Features

5 adjustable shelves. Full length glass doors.

- 14″d x 40″w x 72″h
- Hardware: 4425-WI
- Wood: Sap Cherry with American Antique stain


THE GREEN MARKET

Classic Saturn

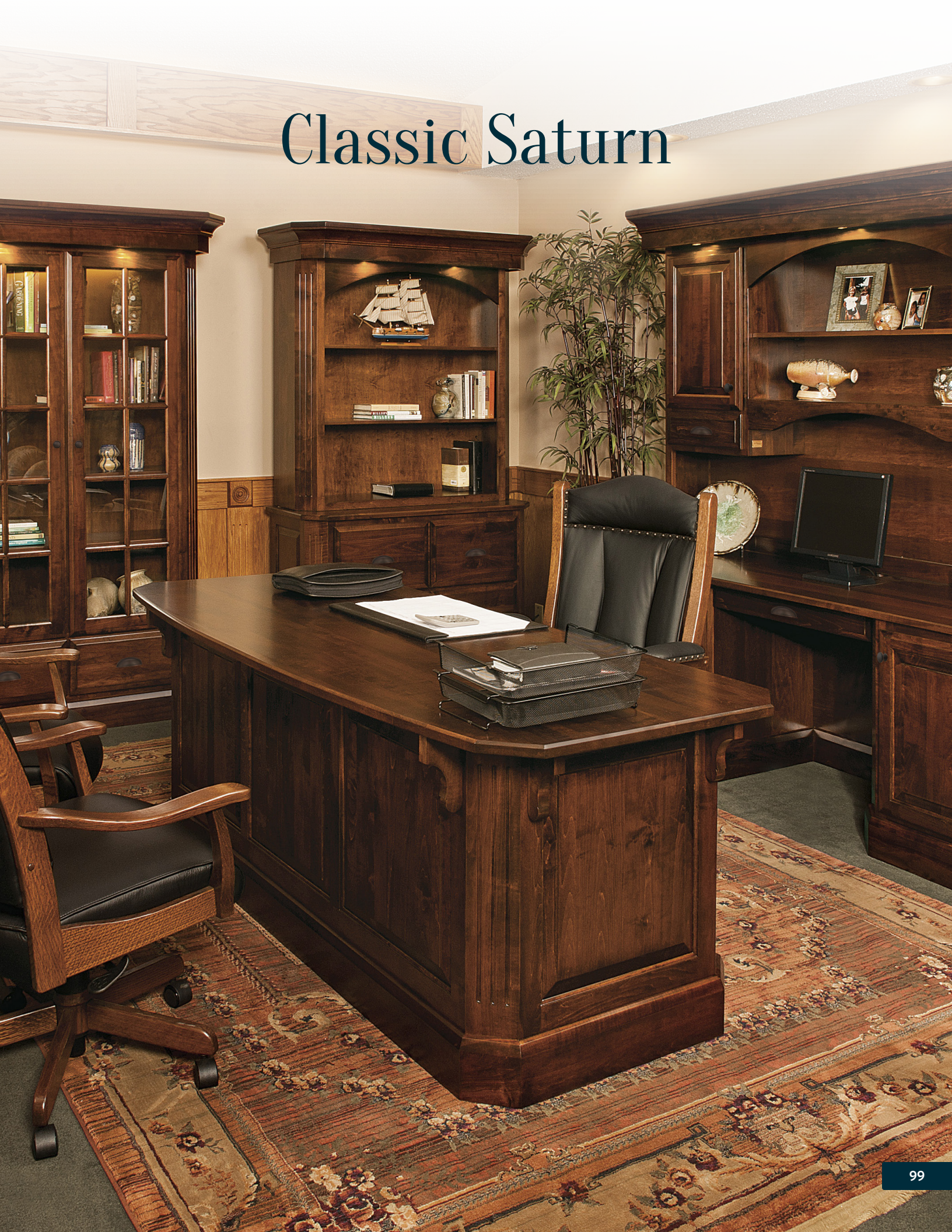



Executive Desk Item #: LA-SAT-2030-EX

Features

- 82″w x 36″d x 30″h
- Hardware: 36640-ORB pulls



Desk Item #: LA-SAT-2031-DP

Features

Gromet comes standard.

- 82″w x 25″d x 30″h
- Hardware: 36640-ORB pulls & 53012-ORB knobs

Hutch Item #: LA-SAT-2032-H

Features

3 lights standard.

- 86½″w x18⅝″d x 54″h
- Hardware: 36640-ORB pulls & 53012-ORB knobs

File Cabinets

- Hardware: 36640-ORB pulls
- Wood: Brown Maple with Rich Tobacco stain



4 Drawer

- Item #: LA-SAT-2074-4-F
- 25″w x 25″d x 59″h



3 Drawer

- Item #: LA-SAT-2073-3-F
- 25″w x 25″d x 46″h



2 Drawer

- Item #: LA-SAT-2072-2-F
- 25″w x 25″d x 33″h



Lateral File Item #: LA-SAT-2037-2-LF

Features

2 file drawers with full extension drawer slides.

- 20″d x 40″w x 33″h
- Hardware: 36640-ORB pulls
- Wood: Brown Maple with Rich Tobacco stain

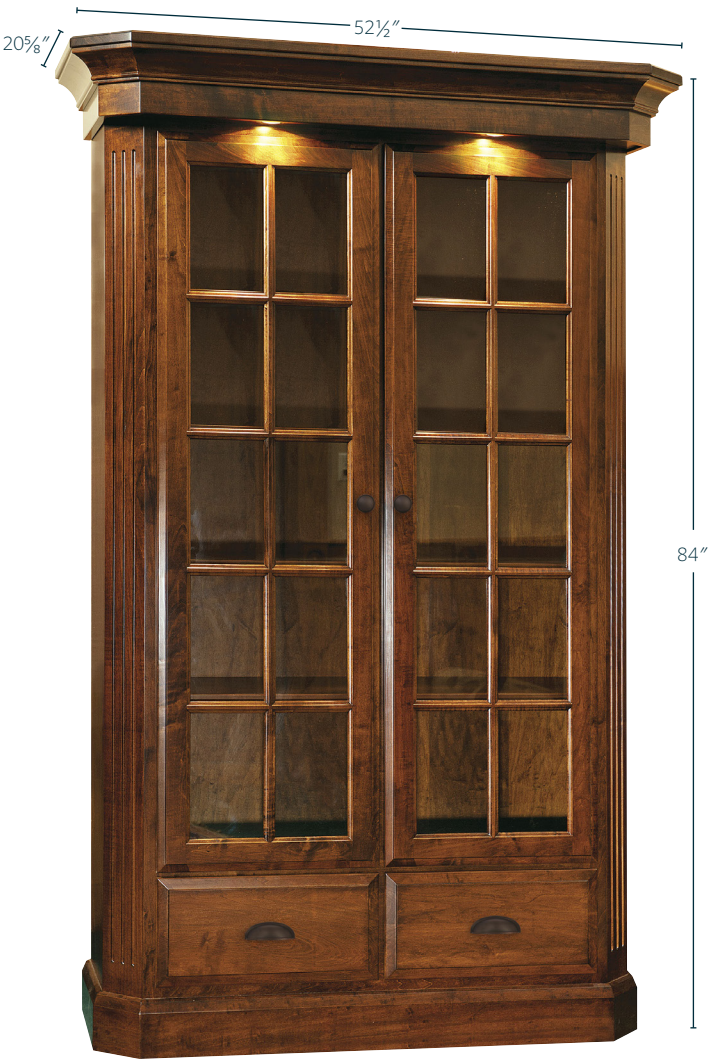



Bookcase Item #: LA-SAT-2035-BK

Features

- 52½″w x 20⅝″d x 84″h
- Hardware: 36640-ORB pulls & 53012-ORB knobs

File Cabinet Item #: LA-SAT-2033-4-F

Features

- 47″w x 19″d x 33″h
- Hardware: 36640-ORB pulls

Hutch Item #: LA-2034-LF-H

Features

- 51½″w x 18⅝″d x 51″h





The Economy Bookcases now come standard with tops flush to the sides. This allows the bookcases to be stacked side-by-side.

Wood: Oak with S-14 stain.

Bookcase Item #: LA-EC-3672

- 12½″d x 36″w x 72″h overall

Bookcase Item #: LA-EC-3660

- 12½″d x 36″w x 60″h overall

Bookcase Item #: LA-EC-3648

- 12½″d x 36″w x 48″h overall

Not pictured, but available

- 12½″d x 36″w x 36″h overall (Item #: LA-EC-3636)
- 12½″d x 36″w x 84″h overall (Item #: LA-EC-3684)

Built to meet your budget!





El Paso

The El Paso series features rustic-sawn lumber throughout, thick tops, and heavy square posts. Hardware shown is P3004-BL pulls & P3003-BL knobs. All pieces shown in Brown Maple with low sheen Almond stain.



L Desk Item #: LA-ELP-8273-L-RS

Features

Both the desk and the return feature a file drawer, 2 storage drawers, a pencil drawer, and a pullout writing board. The right side features an executive overhang on the top.

- Overall: 82″w x 73″w x 30¼″h
- Desk: 34″d x 73″w x 30¼″h
- Return: 25″d x 48″w x 30¼″h
- Hardware: P3004-BL
- Wood: Rustic-Sawn Brown Maple with Almond stain & low sheen finish

Hutch Item #: LA-ELP-1473-H-RS

2 doors. 1 adjustable glass shelf in the center opening. 1 light in center opening, and 1 light under each door.

- 14⅞″d x 73″w x 48″h
- Hardware: P3003-BL



Finished Back



Executive Desk Item #: LA-ELP-3473-EX-RS

Features

2 file drawers, 4 storage drawers, & 1 pencil drawer.

- 34″d x 73″w x 30″h
- Hardware: P3004-BL
- Wood: Rustic-Sawn Brown Maple with Almond stain & low sheen finish





Double Pedestal Desk Item #: LA-ELP-2573-RS

Features

2 file drawers, 4 storage drawers, & 1 pencil drawer.

- 25″d x 73½″w x 30¼″h
- Hardware: P3004-BL
- Wood: Rustic-Sawn Brown Maple with Almond stain & low sheen finish

Hutch Item #: LA-ELP-1473-H-RS

2 doors. 1 adjustable glass shelf in the center opening. 1 light in center opening, and 1 light under each door.

- 14⅞″d x 73″w x 48″h
- Hardware: P3003-BL



Work Desk Item #: LA-ELP-3068-WRD-RS

Features

1 file drawer, 2 storage drawers, and 1 pencil drawer. Finished back is standard.

- 30″d x 68″w x 30¼″h
- Hardware: P3004-BL
- Wood: Rustic-Sawn Brown Maple with Almond stain & low sheen finish

Also available

- Work Desk: 25″d x 63″w (LA-ELP-2563-WRD-RS)



Rustic-sawn texture is only available in Brown Maple. Other species are smooth texture.



Barrister Bookcase

Item #: LA-ELP-1538-4-RS

Features

4 doors & shelves. Plain glass standard on doors.

- 15⅛″d x 38″w x 63¼″h
- Hardware: P3003-BL
- Wood: Rustic-Sawn Brown Maple with Almond stain & low sheen finish

Also Available

- 2 Door (LA-ELP-1538-2-RS)
- 3 Door (LA-ELP-1538-3-RS)
- 5 Door (LA-ELP-1538-5-RS)

Clear Glass Standard

Additional Options Below



Amber Glass



Diamond Glass



Rose Glass



AB-301 Glass

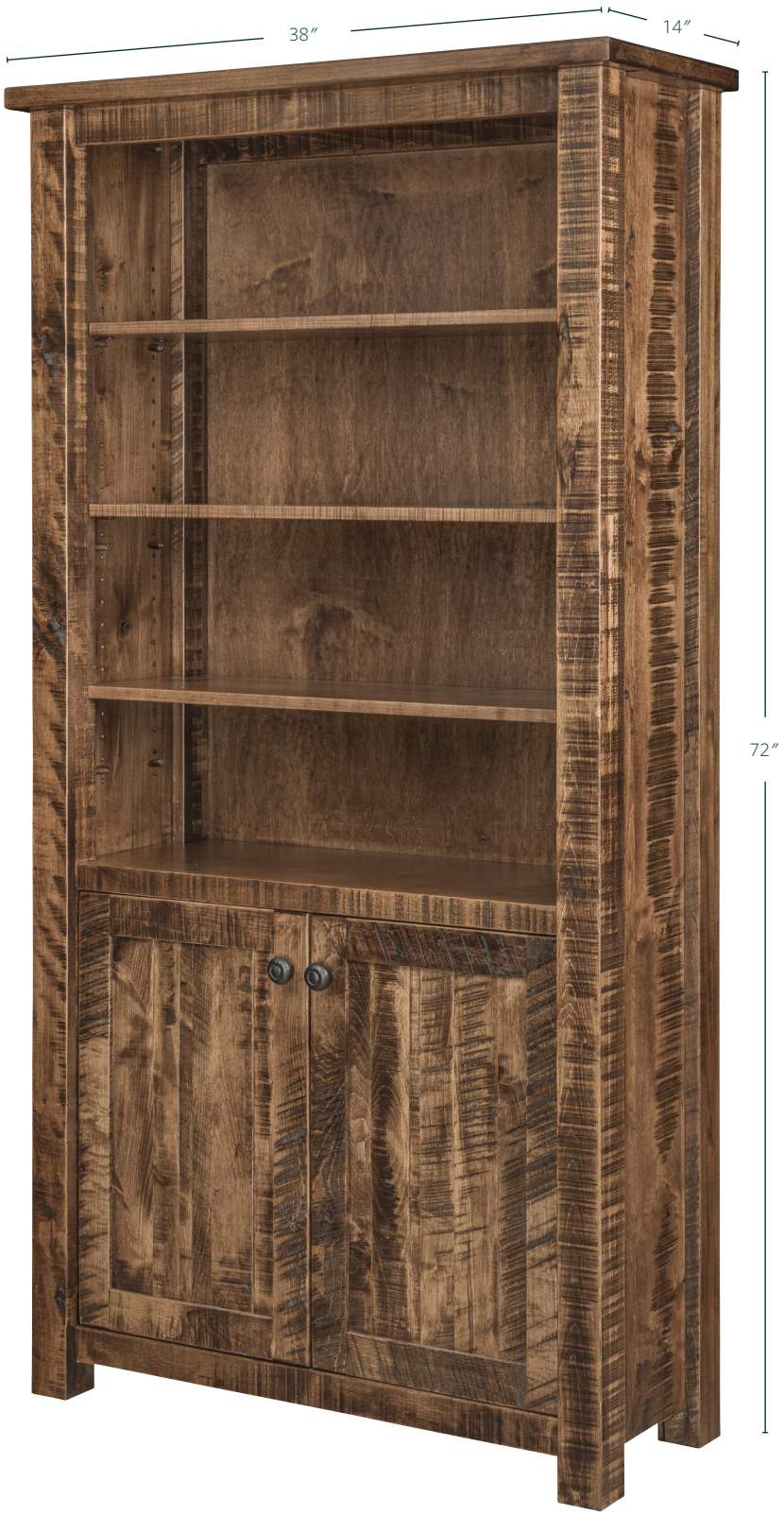

Bookcase Item #: LA-ELP-3872-WD-RS

Features

4 adjustable shelves and 2 doors.

- Overall: 14″d x 38″w x 72″h
- Case: 13″d x 36″w x 72″h
- Shelves: 11″d x 32¾″w
- Hardware: P3003-BL
- Wood: Rustic-Sawn Brown Maple with Almond stain & low sheen finish

Also Available

- 48″h (LA-ELP-3848-WD-RS)
- 60″h (LA-ELP-3860-WD-RS)
- 84″h (LA-ELP-3884-WD-RS)

- 48″h (LA-ELP-3848-BK-RS) no doors
- 60″h (LA-ELP-3860-BK-RS) no doors
- 72″h (LA-ELP-3872-BK-RS) no doors
- 84″h (LA-ELP-3884-BK-RS) no doors



Bookcase Item #: LA-ELP-1638-72-BK-RS

Features

Full length glass doors. 4 adjustable shelves and 1 drawer.

- Overall: 16″d x 38″w x 72″h
- Hardware: P3003-BL knobs & P3004-BL pulls
- Wood: Rustic-Sawn Brown Maple with Almond stain & low sheen finish



File Cabinet Item #: LA-ELP-2523-2-F-RS

Features

2 file drawers with full extension drawer slides

- 25½″d x 23¼″w x 30¼″h
- Hardware: P3004-BL
- Wood: Rustic-Sawn Brown Maple with Almond stain & low sheen finish

Also Available

- 3 Drawer (LA-ELP-2523-3-F-RS)
- 4 Drawer (LA-ELP-2523-4-F-RS)



Lateral File Item #: LA-ELP-2538-LF-2-RS

Features

2 lateral file drawers with full extension drawer slides

- 25″d x 38″w x 30¼″h
- Hardware: P3004-BL
- Wood: Rustic-Sawn Brown Maple with Almond stain & low sheen finish



Power Outlet (PB2-2U)
standard on the right side.



Counter Height Sofa Table Item #: LA-ELP-2072-CHS-RS

Features

1¼″ top. 2½″ raised lip around back and sides keeps items from sliding off table. Comes standard with power outlet (PB2-2U) with 2 AC outlets and 2 USB ports. Bar stools priced separately.

- 20″d x 72″w x 36″h
- Wood: Rustic-Sawn Brown Maple with Almond stain & low sheen finish



Work Desk Item #: LA-EMP-3060-1

Standard is 60″ with one 30″ drawer.

- 30½″h x 60″w x 30″d
- Hardware: 53031-ORB pulls & 53029-ORB knobs
- Wood: QSWO with Michaels Cherry

Options

- 24″ or 30″ deep
- Keyboard slide or 30″ drawer
- 48″, 54″, 60″, 66″, 72″, 84″ widths
- Multiple drawers





File Cabinet Item #: LA-EMP-04-2-F

- 26″h x 17¾″w x 21″d
- Hardware: 53031-ORB pulls
- Wood: QSWO with Michaels Cherry

Options

- Casters
- Locks on drawers

Also available

- Lateral file, 26″h x 36″w x 21″d (Item #: LA-EMP-2136-2-LF)

Utility Cabinet Item #: LA-EMP-08-UTLY-C

- 23¾″h x 17¾″w x 21″d
- Hardware: 53031-ORB pulls
- Wood: Oak with New Carrington stain

Options

- Casters
- Locks on drawers

Ensinada

The Ensinada series features bowed tops with beveled edges, bowed legs, & bowed cases. Full extension drawer slides come standard. Hardware shown is K525-96-SN pulls & K525-SN knobs All pieces pictured in Sap Cherry with Burnt Umber stain.





Wall Desk Item #: LA-ENS-252-WD

Features

2 writing boards, 4 storage drawers, 2 letter size file drawers, & 1 pencil drawer in kneespace. Back is unfinished.

- 31″d x 73″w x 31″h
- Hardware: K525-96-SN pulls & K525-SN knobs
- Wood: Sap Cherry with Burnt Umber stain

Options

- Grommet hole



Also Available

Executive Desk with finished back (LA-ENS-252-EX) as shown.

- 34″d x 73″w x 31″h

Hutch Item #: LA-ENS-251-74H

Features

Bowed top & case. Letter slots on both sides, seedy glass doors with mullions, glass shelves, 2 drawers with 10″ full extension slides. 3 lights behind doors.

- 15½″d x 74″w x 48″h
- Case: 12½″d on sides & 14½″d in center
- Hardware: K525-SN

Options

- Wood doors



Credenza Item #: LA-ENS-253-C

Features

Bowed top & case. Two 21″w lateral file drawers with full extension slides. 2 doors with 1 adjustable shelf behind each.

- 24″d x 71″w x 31″h
- Hardware: K525-96-SN pulls & K525-SN knobs
- Wood: Sap Cherry with Burnt Umber stain

Hutch Item #: LA-ENS-251-74H

Features

Bowed top & case. Letter slots on both sides, seedy glass doors with mullions, glass shelves, 2 drawers with 10″ full extension slides. 3 lights behind doors.

- 15½″d x 74″w x 48″h
- Case: 12½″d on sides & 14½″d in center
- Hardware: K525-SN

Options

- Wood doors



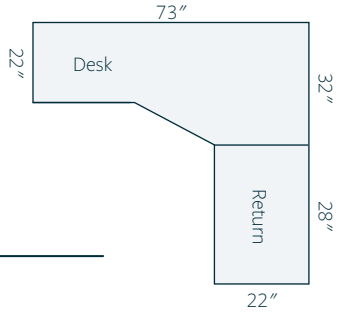

L Desk Item #: LA-ENS-256-L

Features

This desk comes with 2 file drawers, 4 storage drawers, 1 pencil drawer, 2 pullout writing boards come standard. The back of the return has raised panels.

- 32″d x 73″w x 60″w x 31″h

Hutch Item #: LA-ENS-251-74H

Features

Bowed top & case. Letter slots on both sides, seedy glass doors with mullions, glass shelves, 2 drawers with 10″ full extension slides. 3 lights behind doors.

- 15½″d x 74″w x 48″h
- Case: 12½″d on sides & 14½″d in center
- Hardware: K525-SN

Options

- Wood doors



Lateral File Item #: LA-ENS-255-2-LF

Features

Top bowed on front, 2 letter size file drawers with 18″ full extension slides. Drawers deep enough for legal size files

- 23″d x 36″w x 31″h
- Hardware: K525-96-SN
- Wood: Sap Cherry with Burnt Umber stain

Also Available

- 3 Drawer Lateral File (LA-ENS-255-3-LF)



File Cabinet Item #: LA-ENS-254-2-F

Features

Top bowed on front, 2 letter size file drawers with full extension slides

- 26″d x 26¼″w x 31″h
- Hardware: K525-96-SN
- Wood: Sap Cherry with Burnt Umber stain

Also Available

- 3 Drawer File Cabinet (LA-ENS-254-3), 43¼″h
- 4 Drawer File Cabinet (LA-ENS-254-4), 55½″h



Clear Glass Standard
Additional Options Below

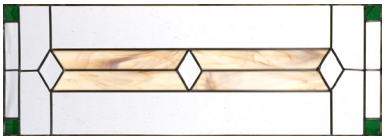
Amber Glass

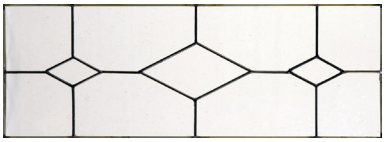
Diamond Glass

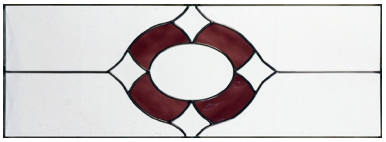
Rose Glass


AB-301 Glass

Barrister Bookcase Item #: LA-ENS-4264-4

Features

4 doors. Standard with clear glass. Beveled glass and leaded glass are available. See price list.

- Overall: 42½″w x 16⅝″d x 64¾″h
- Case Size: 40″w x 14⅛″d
- Inside Storage Space: 12⅛″d x 12⅛″h

Also Available

- 2 Door: LA-ENS-4236-2
- 3 Door: LA-ENS-4250-3
- 5 Door: LA-ENS-4279-5





Bookcase Item #: LA-ENS-4172-BK

Features

5 adjustable shelves

- Overall: 15″d x 41½″w x 72″h
- Shelf Size: 11″d x 29¾″w

Bookcase Item #: LA-ENS-4172-BK-SLD

- Overall: 15″d x 45½″w x 72″h
- Case Depth: 12½″
- Shelf Size: 10″d x 33½″w
- Sliding Doors
- Wood: Rustic QS with Michael's Cherry stain

Also available

- 84″h with 24″ doors (LA-ENS-4184-WD)
- 72″h with 24″ doors (LA-ENS-4172-WD)
- 60″h with 24″ doors (LA-ENS-4160-WD)
- 48″h with 24″ doors (LA-ENS-4148-WD)
- 84″h (LA-ENS-4184-BK)
- 60″h (LA-ENS-4160-BK)
- 48″h (LA-ENS-4148-BK)





Fairfield

The Fairfield series features tops with square edges, profiled feet, flat sides and drawer fronts, & raised panel doors & backs. Full extension drawer slides come standard. Hardware shown is P2280-OBH pulls & P2283-OBH knobs All pieces pictured in Sap Cherry with Rich Tobacco stain.



Executive Desk Item #: LA-FLD-3060-EX

Features

Flat sides & raised panel back. 2 file drawers, 4 storage drawers, & pencil drawer. Substitute keyboard tray at no extra charge.

- 30″d x 60″w x 30″h
- Hardware: P2280-OBH pulls & P2283-OBH knobs
- Wood: Sap Cherry with Rich Tobacco stain

Also Available

- Wall desk with unfinished back (LA-FLD-262-DP)





Also available

- 84″h (LA-FLD-4084-WD)
- 60″h (LA-FLD-4060-WD)
- 48″h (LA-FLD-4048-WD)
- 84″h no doors (LA-FLD-4084-BK)
- 72″h no doors (LA-FLD-4072-BK)
- 60″h no doors (LA-FLD-4060-BK)
- 48″h no doors (LA-FLD-4048-BK)

Bookcase Item #: LA-FLD-4072-WD

Features

- 13½″d x 40″w x 72″h
- Case: 12″d x 37″w
- Shelves: 11″d
- Doors: 24″h
- Hardware: P2283-OBH
- Wood: Sap Cherry with Rich Tobacco stain



Lateral File Item #: LA-FLD-2136-2-LF

Features

2 file drawers with laterally hanging files.

- 21″d x 36″w x 30″h
- Hardware: P2280-OBH pulls
- Wood: Sap Cherry with Rich Tobacco stain

Also Available

- 3 Drawer Lateral File (LA-FLD-2136-3-LF)
- 2 Drawer File Cabinet (LA-FLD-2520-2-F)
- 3 Drawer File Cabinet (LA-FLD-2520-3-F)
- 4 Drawer File Cabinet (LA-FLD-2520-4-F)





Executive Desk Item #: LA-HSN-3682-EX

Features

Standard with leather inlay top and finished executive back. Features 1½″ thick tops and thick 4″ posts. Includes 2 writing boards, 2 storage drawers, 2 file drawers, and 1 center pencil drawer

- 36″d x 82″w x 30″h
- Wood: Rough Sawn Maple with Sandstone stain
- Hardware: K-558-SI
- Options: Solid wood top




XMAS



Work Desk Item #: LA-IMA-2460-1

Standard is 60″ with one 30″ drawer

- 30½″h x 60″w x 24″d
- Hardware: 36571-G10 pulls
- Wood: Brown Maple & Asbury stain

Options

- 24″ or 30″ deep
- Keyboard tray
- 48″, 54″, 60″, 66″, 72″, 84″ widths
- Multiple drawers



File Cabinet Item #: LA-IMA-04-2-F

- 25″h x 17½″w x 21″d
- Hardware: 36571-G10 pulls
- Wood: Brown Maple & Asbury stain

Options

- Casters
- Locks on drawers

Also available

- Lateral file (25″h x 36″w x 21″d)





Integra

The Integra series is defined by its open shelves and straight clean lines. Hardware shown is K525-96-SN pulls & K525-SN knobs.



Executive Desk Item #: LA-IN-3571-EX

Features

2 files drawer, 2 storage drawers, & 1 keyboard combo drawer with flip down front are standard. The back side of the desk features 2 doors with 1 adjustable shelf. Shelf is 11¼″ x 18″. Desk comes standard with a smart phone charging dock. (Dock is also available as an option on other desks. See options section of the price list.)

- 35½″d x 71″w x 30″h
- Hardware: K525-96-SN pulls & K525-SN knobs
- Wood: Brown Maple with Earthtone stain





Smart Phone Charging Dock

Includes wireless charging station plus popup with 3 USB ports.



Desk Item #: LA-IN-2866-DP

Features

1 file drawer, 1 storage drawer, and a combo keyboard drawer with a flip-down front. Right side has a door with 1 adjustable shelf. Comes standard with a finished back and a wireless charging dock.

- 28″d x 66″w x 30″h
- Hardware: K525-96-SN pulls & K525-SN knobs
- Wood: Brown Maple with Earthtone stain

Also available

- Drawers on both sides (LA-IN-2866-DPD)



Hutch Item #: LA-IN-1266-H

Features

4 doors with 1 adjustable shelf behind each door.

- 12 3/16″d x 66″w x 48″h
- Hardware: K525-SN knobs
- Wood: Sap Cherry with Shadow stain

Desk Item #: LA-IN-2866-FDP

Features

2 file drawers, 4 storage drawers, and a combo keyboard drawer with a flip-down front. Finished back.

- 28″d x 66″w x 30″h
- Hardware: K525-96-SN pulls
- Wood: Sap Cherry with Shadow stain





Desk Item #: LA-IN-3571-FDP

Features

2 file drawers, 4 storage drawers, and a combo keyboard drawer with a flip-down front. Finished back with 2 doors. 1 adjustable shelf behind each door.

- 35½″d x 71″w x 30″h
- Hardware: K525-96-SN pulls & K525-SN knobs
- Wood: Sap Cherry with Shadow stain







Bookcase Item #: LA-IN-3072-BK

Features

3 adjustable shelves. Shelves are 16¾″ x 28″ and 1″ thick. Lateral file drawer in the bottom of the bookcase.

- 30″w x 18″d x 72″h
- Hardware: K525-96-SN pulls
- Wood: Brown Maple with Earthtone stain

Lateral File Cabinet Item #: LA-IN-2820-2-LF

- 28″w x 20″d x 30″h
- Hardware: K525-96-SN pulls
- Wood: Brown Maple with Earthtone stain



Power Outlet (PB2-2U)
standard on the right side.



Counter Height Sofa Table Item #: LA-IN-2072-CHS

Counter height with storage space underneath. Includes power outlet (PB2-2U) with 2 AC outlets and 2 USB ports. Bar stools priced separately.

- 20″d x 72″w x 36″h
- Wood: Brown Maple with Earthtone stain





Jacoby

While simple in design, the Jacoby series will capture attention in any room. The square posts taper elegantly toward the floor, providing a touch of elegance to the sturdy aesthetic.



Work Desk Item #: LA-JC-2460-1

Features

Standard is 60″ with one 30″ drawer with smooth top.

- 30″h x 60″w x 24″d
- Hardware: K804-B
- Wood: Brown Maple with American Antique stain

Options

- 24″ or 30″ deep
- Keyboard slide or 30″ drawer
- 48″, 54″, 60″, 66″, 72″, 84″ widths
- Multiple drawers



Bookcase Item #: LA-JC-4072-FLD

Features

Full length glass doors and 1 drawer.

- 72″h x 40″w x 14″d
- Hardware: K804-B pulls & K801-B knobs
- Wood: Brown Maple with American Antique stain



File Cabinet Item #: LA-JC-04-2-F

- 26″h x 17¾″w x 21″d
- Hardware: 4235-WID
- Wood: Rustic Cherry with Michaels Cherry stain

Options

- Casters
- Locks on drawers



Lateral File Item #: LA-JC-2240-2-LF

- 30″h x 40″w x 22½″d
- Hardware: K804-B
- Wood: Brown Maple with American Antique stain

Options

- Locks on drawers

Also available

Economy Lateral File (LA-JC-2136-2-LF)

- 26″h x 36″w x 21″d
- No Legs





Kensing

The Kensing features a unique arch design, beveled tops, and tapered feet. Hardware shown is Z281-BNDL drawer pulls and Z110-BNDL knobs. Pieces pictured are brown maple base and Quartersawn tops with Michaels Cherry stain and burnished arches and corners, or base black with Michaels Cherry on top.



L Desk Item #: LA-KN-7373-L

Features

Desk includes1 file drawer, 2 storage drawers, 1 pencil drawer. 1 pencil drawer in the return.

- Overall: 73″d x 73″w x 30″h
- Desk: 28″d x 73″w
- Return: 25″d x 45″w
- Hardware: Z281-BNDL pulls
- Wood: Brown Maple with Earthtone stain

Hutch Item #: LA-KN-1473-H

Features

2 doors with 1 adjustable shelf behind each door. 9 organizer slots.

- 14″d x 73″w x 34″h
- Hardware: Z110-BNDL knobs
- Wood: Brown Maple with Earthtone stain



Wall Desk Item #: LA-KN-273-DP

Features

2 file drawers, 4 storage drawers, 1 pencil drawer, no pull-out writing boards. Unfinished back.

- 28″d x 66″w x 30″h
- Hardware: Z281-BNDL pulls & Z110-BNDL knobs
- Wood: Brown Maple base, rustic QSWO top, with Michaels Cherry stain and burnished arches and corners.

Hutch Item #: LA-KN-1466-H

Features

Glass doors with Baroque glass, 4 LED lights, 6 organizer slots, 5 letter slots, glass shelves

- 14″d x 66″w x 48″h
- Hardware: Z110-BNDL knobs
- Wood: Brown Maple base, rustic QSWO top, with Michaels Cherry stain and burnished arches and corners.



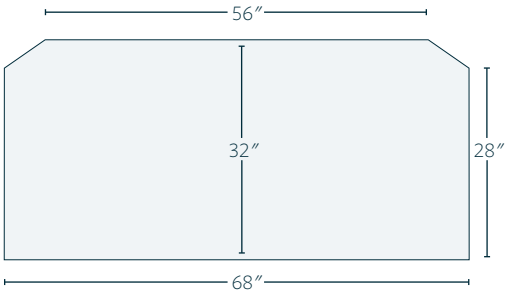

Executive Desk Item #: LA-KN-272-EX

Features

2 file drawers, 4 storage drawers, 1 pencil drawer, no pull-out writing boards. Backside of desk is finished with the same look as side and front.

- 32″d x 68″w x 30″h
- Knee space width: 23½″
- Knee space height: 24½″ at highest point.
- Hardware: Z281-BNDL pulls & Z110-BNDL knobs
- Wood: Brown Maple base, rustic QSWO top, Michaels Cherry stain.

Writing Desk Item #: LA-KN-278-WRD

Features

- 1 pencil drawer
- Hardware: Z110-BNDL knobs
- 48″w x 25″d x 30″h
- Wood: Brown Maple with Michaels Cherry stain





Writing Desk Item #: LA-KN-278-WRD-2W

Features

- 1 pencil drawer
- Hardware: Z110-BNDL knobs
- 48″w x 25″d x 30″h
- Wood: Wormy Maple & Rustic Walnut with Clear Coat



File Cabinet Item #: LA-KN-275-2-F

Features

- 25½″d x 22½″w x 30″h
- Hardware: Z281-BNDL pulls & Z110-BNDL knobs
- Wood: Brown Maple base, rustic QSWO top, with Michaels Cherry stain and burnished arches and corners.

Also Available

- 3 Drawer (LA-KN-275-3-F)
- 4 Drawer (LA-KN-275-4-F)



Lateral File Item #: LA-KN-279-2-LF

Features

2 file drawers with laterally hanging files.

- 22½″d x 36″w x 30″h
- Hardware: Z281-BNDL pulls & Z110-BNDL knobs
- Wood: Brown Maple with Earthtone stain

Also Available

- 3 Drawer (LA-KN-279-3-LF)



Bookcase Item #: LA-KN-3972-WD

Features

- 14″d x 39″w x 72″h
- Hardware: Z110-BNDL knobs
- Wood: Brown Maple base, rustic QSWO top, with Michaels Cherry stain and burnished arches and corners.
- Shown with raised panel doors.

Also Available

- 84″h (LA-KN-3984-WD)
- 60″h (LA-KN-3960-WD)
- 48″h (LA-KN-3948-WD)
- With or without doors





Double Pedestal Desk Item #: LA-MI-2860-DP

Features

2 file drawers, 4 storage drawers, 1 pencil drawer, and 2 pullout writing boards.

- 28″d x 60″w x 30″h
- Hardware: D925-BL
- Wood: Rustic QSWO with Michaels Cherry stain

Hutch Item #: LA-MI-1360-H

Features

2 doors with 1 adjustable shelf behind each door. 7 organizer slots.

- 13″d x 60″w x 34″h
- Hardware: D924-BL
- Wood: Rustic QSWO with Michaels Cherry stain



Desk Item #: LA-MI-2652-SP

Features

Pencil drawer, file drawer, writing board, & 2 storage drawers. Matching file cabinet also available.

- 52″w x 26″d x 30″h
- Hardware: D-524
- Wood: QS White Oak with Michaels Cherry stain.

Hutch Item #: LA-MI-1452-H

Features

1 glass door with mullions and 1 adjustable shelf. Left side monitor opening. 1 adjustable shelf in top opening.

- 52″w x 14″d x 40″h overall



Computer Desk with Return Item #: LA-MI-7373-LDD

Desk Features

26¾″ keyboard pullout, 1 file drawer, & 2 storage drawers.

- 73″w x 30″d
- Hardware: AMBP4424-WI on the drawers and AMBP4425-WI on the doors.
- Wood: Oak with Medium Walnut stain.

Return Features

25″d x 43″w with file drawer, 2 storage drawers, pencil drawer.



Pullout Shelf 21″d x 18″w

Also available with CPU Tower

(LA-MI-7373-L-CPU)

Hutch Item #: LA-MI-202-H

Features

Bookcase, 1 small drawer, 3 mail slots, 3 display shelves

- 73″w x 14″d x 40″h overall



Bookcase Writing Desk Item #: LA-MI-2548-WRD/BK

Features

Each end of the desk features a bookcase. Pencil drawer.

- 25″d x 48″w x 30″h
- Hardware: D-553-BL
- Wood: QS White Oak with Michaels Cherry stain



Desk with Paymaster Hutch Item #: LA-MI-3048-WH

Desk Features

Pencil drawer over knee space and 2 storage drawers on the side.

- 30″d x 48″w x 30″h
- Hutch: 10″d x 10″h
- Hardware: Black Mission
- Wood: Oak with Michaels Cherry stain.

Hutch Features

2 small drawers and 4 mail slots with removable dividers.



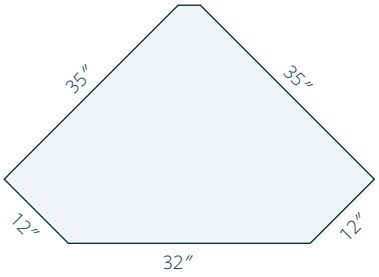

Corner Writing Desk Item #: LA-MI-3535-CRD

Features

Can be used as a TV stand.

- 35″w x 35″w x 30″h
- Hardware: D529-A
- Wood: Rustic Cherry with Vintage Antique stain



Open Leg Computer Table Item #: LA-MI-2252-WRD

Features

30″ wide keyboard pullout

- 22″d x 52″w x 30″h
- Hardware: D529-A
- Wood: Brown Maple with Charwood stain



Clear Glass Standard
Additional Options Below



Bookcase Item #: LA-MI-3672-B

Features

5 adjustable shelves.

- 14″d x 36″w x 72″h overall
- Wood: Oak with Michaels Cherry stain.

Also Available

- 84″h (LA-MI-3684-B)
- 60″h (LA-MI-3660-B)
- 48″h (LA-MI-3648-B)

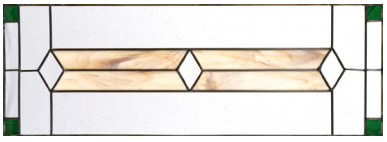

Amber Glass

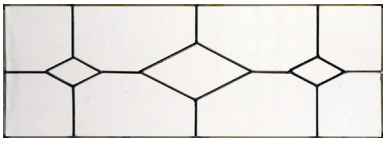

Diamond Glass

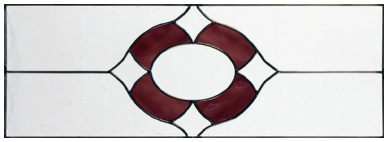

Rose Glass



AB-301 Glass

Barrister Bookcases

Features

Inside dimensions: 11¾″d x 12⅛″h. Plain glass standard. Options below.

Wood: Oak with Michaels Cherry stain.

- LA-MI-3636-2 · 36″w x 14¾″d x 36¼″h · 2 Door
- LA-MI-3650-3 · 36″w x 14¾″d x 50½″h · 3 Door
- LA-MI-3664-4 · 36″w x 14¾″d x 64¾″h · 4 Door
- LA-MI-3679-5 · 36″w x 14¾″d x 79″h · 5 Door



Single Bookcase Item #: LA-MI-123-SB

Features

4 adjustable shelves. Self size is 11″d x 37½″w.

- 13½″d x 42¾″w x 60″h overall
- Hardware: K-800
- Wood: Sap Cherry with Rich Tobacco stain.

Also Available

- 72″h bookcase (LA-124-SB). See price list.



Bookcases will separate,
and come in 2 pieces.

Double Bookcase Item #: LA-MI-123-DB

Features

4 adjustable shelves on each side. Self size is 11″d x 37½″w.
Divided vertically in the center. WIll ship in two peices.

- 13½″d x 82″w x 60″h overall
- Hardware: K-800
- Wood: Sap Cherry with Rich Tobacco stain.

Also Available

- 72″h bookcase (LA-MI-124-DB). See price list.



File Cabinet Item #: LA-MI-13-2-F

Features

Flat flush drawer fronts. Available in 2, 3, or 4 drawers.

- Hardware: Black Mission
- Wood: Oak with Boston stain.

Lateral File Item #: LA-MI-2036-2-LF

Features

2 file drawers with full extension slides

- 21″d x 36″w x 30″h
- Hardware: K924-BL
- Wood: Rustic QSWO with Michaels Cherry stain

Also available:

3 Drawer

- 20″d x 36″w x 42″h
- LA-216-3-LF







Executive Desk Item #: LA-NV-3062-EX

Features

2 file drawers & 4 storage drawers. Pencil drawer in kneespace. Tapered ends.

- 30″d x 62″w x 30″h
- Hardware: K-1002 pulls, K-1007 pull on pencil drawer
- Wood: Brown Maple with Earthtone stain

Options

- Combo drawer with flip-down front for keyboard (no charge)
- Wooden wire grommet



Shown in Rustic Cherry with Malaguania stain



Writing Desk Item #: LA-NV-2548-WRD

Features

2 drawers 1 with pencil tray. Sides are flush with top. Top has waterfall edge on the ends. Tapered ends. 15″ privacy panel on the back.

- 25″d x 48″w x 30″h
- Hardware: K1007-SN
- Wood: Brown Maple with Earthtone stain



Single Pedestal Desk Item #: LA-NV-2548-SP

Features

1 file drawer, 2 storage drawers, and 1 pencil drawer. Finished back.

- 25″d x 48″w x 30″h
- Hardware: K1007-SN on pencil drawers, K1002-SN on side drawers
- Wood: Brown Maple with Earthtone stain



Power Outlet (PB2-2U)
standard on the right side.



Counter Height Sofa Table Item #: LA-NV-2072-CHS

Counter height with storage space underneath. Includes power outlet (PB2-2U) with 2 AC outlets and 2 USB ports. Bar stools priced separately.

- 20″d x 72″w x 36″h
- Wood: Rustic Cherry with Briar stain



Rolling File Cabinet Item #: LA-NV-1622-2-RFC

Features

1 file drawer and 1 storage drawer. With casters.

- 22″d x 16¾″w x 22¼″h
- Hardware: K1002-SN
- Wood: QSWO with Earthtone stain



Lateral File Item #: LA-NV-2436-2-LF

Features

- 24″d x 36″w x 30″h
- Hardware: K1007-SN
- Wood: Brown Maple with Earthtone stain



Also available

- 60″h (LA-303-60)
- 84″h (LA-303-84)



Bookcase Item #: LA-NV-3672-BK

Features

- 13″d x 36″w x 72″h
- 5 adjustable shelves
- Tapered sides
- Wood: Brown Maple with Earthtone stain

Bookcase Item #: LA-NV-3648-BK

Features

- 13″d x 36″w x 48″h
- 3 adjustable shelves
- Tapered sides
- Wood: QSWO with Earthtone stain



Oakridge

Crafted to align with your budget without compromising on quality, the Oakridge series exhibits understated elegance with its simple yet chic design. The clean lines, gentle arch of the bottom rails, and flat recessed panels contribute to the series' refined charm.



Double Pedestal Desk Item #: LA-OK-2866-DP

Features

2 file drawers, 4 storage drawers, and 1 pencil drawer. Finished back.

- 28″d x 66″w x 30″h
- Hardware: K6373-DACM
- Wood: Oak with American Antique stain

Hutch Item #: LA-OK-1366-H

2 doors with adjustable shelves

- 13″d x 66″w x 40″h
- Hardware: K6303-DACM

Designed to meet your budget without compromising quality. Hardwood plywood (not particle board) inserts in the side panels to prevent warping, expanding, contracting, and splitting.



Shown in Rustic QSWO with Almond stain

Designed to meet your budget without compromising quality.
Hardwood plywood (not particle board) inserts in the side panels
to prevent warping, expanding, contracting, and splitting.



Single Pedestal Desk Item #: LA-OK-2548-SP

Features

1 file drawers, 2 storage drawers, and 1 pencil drawer. Finished back.

- 25″d x 48″w x 30″h
- Hardware: 6373-DACM
- Wood: Rustic QSWO with Almond stain



Designed to meet your budget without compromising quality. Hardwood plywood (not particle board) inserts in the side panels to prevent warping, expanding, contracting, and splitting.

Bookcase Item #: LA-OK-3672-WD

Features

4 adjustable shelves and 2 doors.

- Overall: 13″d x 36″w x 72″h
- Case: 12″d x 34″w x 72″h
- Hardware: K6303-DACM
- Wood: Oak with American Antique stain

Also Available

- 48″h (LA-OK-3648-WD)
- 60″h (LA-OK-3660-WD)
- 84″h (LA-OK-3684-WD)

- 48″h (LA-OK-3648-BK) no doors
- 60″h (LA-OK-3660-BK) no doors
- 72″h (LA-OK-3672-BK) no doors
- 84″h (LA-OK-3684-BK) no doors



File Cabinet Item #: LA-OK-2521-2-F

Features

2 file drawers with full extension slides.

- 25½″d x 21¼″w x 30″h
- Hardware: 6373-DACM
- Wood: Rustic QSWO with Almond stain

Also Available

- 3 Drawer (LA-OK-2521-3-F)
- 4 Drawer (LA-OK-2521-4-F)

Designed to meet your budget without compromising quality. Hardwood plywood (not particle board) inserts in the side panels to prevent warping, expanding, contracting, and splitting.



Lateral File Cabinet

Item #: LA-OK-2136-2-LF

Features

2 lateral file drawers with full extension slides.

- 21″d x 36″w x 30″h
- Hardware: K6373-DACM
- Wood: Oak with American Antique stain





Oakwood

The Oakwood series embodies a classic style with a modern feel. Recessed flat panels on the doors and side panels with square posts and arched lower rails provide a beautiful timelessness to this set.



Hutch Item #: LA-OWD-1209-H

Features

2 doors with 1 adjustable shelf.

- 73″w x 14″d x 41″h overall
- Hardware: 2980-ORB

Also Available

- 68″ Wide Hutch (LA-OWD-209-H)

L Desk Item #: LA-OWD-1208-L

Features

Left side has 1 file drawer, 2 storage drawers, 1 pullout writing board, and a keyboard drawer with a flip down front. Right side has 1 file drawer, 2 storage drawers, a pencil drawer, and 1 pullout writing boards. Back right is finished, back left is plywood.

- 78″w x 73″w x 30″h
- Hardware: 2981-ORB
- Wood: Brown Maple with Almond stain



Oak with Michaels Cherry



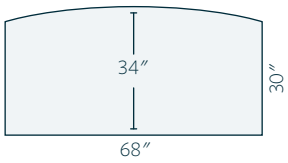

Executive Desk Item #: LA-OWD-2008-EX

Features

2 file drawers, 4 storage drawers, & in pencil drawer in knee space.

- 68″w x 34″d x 30″h overall
- Hardware: 2981-ORB
- Wood: QSWO with Almond stain

Options

Keyboard drawer instead of pencil drawer and wood grommet in top for wires.



Back view shown in QSWO with Michaels Cherry stain



U Desk Item #: LA-OWD-1210-U

Features

Right Side has two file drawers and one door w/one adjustable shelf. 24″d x 72″w and unfinished back to go against a wall.

Center bridge has a 26″ keyboard slide-out and the back is open. 18″d x 52″w

Left side has a file drawer, two storage drawers and one pencil drawer. 36″d x 72″w with executive overhang and a nice finished back.

- Hardware: 2981-ORB
- Wood: Oak with Michaels Cherry stain.





Desk Item #: LA-OWD-220-SP

Features

One file drawer, 2 storage drawers, 1 writing board, and 1 pencil drawer in kneespace.

- 48″w x 25″d x 30″h overall
- Hardware: 2981-ORB
- Wood: Red Oak with Michaels Cherry stain.



Desk Item #: LA-OWD-208-DPD

Features

Double drawer pedestal. 2 file drawers and 4 storage drawers. Also available with CPU pedestal on the right as pictured with LA-209 Hutch. Standard with pencil drawer in knee space.

- Hardware: 2981-ORB
- Wood: QS White Oak with Michaels Cherry stain.

2-Drawer File Cabinet Item #: LA-OWD-213-2-F

- 25½″d x 22¼″w x 30″h
- Hardware: 2981-ORB
- Wood: QS White Oak with Michaels Cherry stain.

Hutch Item #: LA-OWD-218-H

Features

Backsplash is 11″ high with 12″ high posts on the end. Organizer boxes on each end. Each box measures 12½″d x 15½″w x 10″h and comes with 1 drawer. Drawers can fit in any opening and more drawers are available.

- Hardware: 2980-ORB



Credenza Item #: LA-OWD-219-C

Features

4 file drawers, 2 doors in center with 1 adjustable shelf.

- 68″w x 22″d x 30″h
- Hardware: 2981-ORB pull and 2980-ORB knob
- Wood: QS White Oak with Michaels Cherry stain



Lateral File Item #: LA-OWD-2036-2-LF

Features

2 file drawers.

- 36″w x 21″d x 30″h
- Hardware: 2981-ORB
- Wood: Brown Maple with Asbury stain



Bookcase Item #: LA-OWD-4072-BK

Features

- 14″d x 40″w x 72″h overall
- Wood: QSWO with Michaels Cherry stain

Also Available

- 84″h (LA-OWD-4084-BK)
- 60″h (LA-OWD-4060-BK)
- 48″h (LA-OWD-4048-BK)

Writing Desk Item #: LA-SH-10-D

Features

Shaker leg desk with drawer.

- 34″w x 25″d
- Wood: Brown Maple with Earthtone stain



Hutch Item #: LA-SH-11-H

Features

4 letter holders and small drawer.
Sold separately.

- 33″w x 8″d x10″h



Paymaster Desk Item #: LA-SH-3048-WH

Features

2 pencil drawers standard. Hutch is standard. Available with pencil drawer & keyboard pullout

- 48″w x 30″d
- Wood: Sap Cherry with Asbury stain

Also Available

Without Hutch (Item #: LA-SH-3048-WRD)



Barrister Bookcases

- LA-SH-3636-2 · 36″w x 14¾″d x 36¼″h · 2 Door
- LA-SH-3650-3 · 36″w x 14¾″d x 50½″h · 3 Door
- LA-SH-3664-4 · 36″w x 14¾″d x 64¾″h · 4 Door
- LA-SH-3679-5 · 36″w x 14¾″d x 79″h · 5 Door

Features

3½″ taller than Traditional style. Plain glass standard. Options below. Inside dimensions, 11¾″d x 12⅛″h.

- Wood: Brown Maple with Earthtone stain

Clear Glass Standard
Additional Options Below

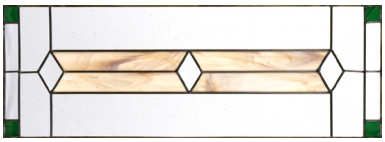
Amber Glass

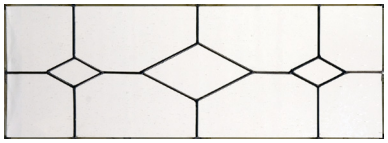
Diamond Glass

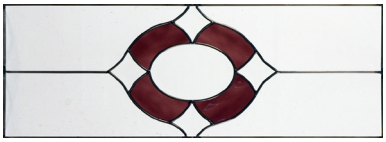
Rose Glass


AB-301 Glass



Secretary Desk Item #: LA-SIG-3066-EX

- 30″h x 66″w x 30″d
- Hardware: D925-BL pulls
- Wood: QSWO with Burnt Umber stain

Features

- Pull outs above drawers
- Keyboard slide in center
- Top has 6″ overhang on back side to accommodate for knee space



Work Desk Item #: LA-SIG-2460-1

Comes standard with one 20″ drawer

- 30″h x 60″w x 28″d
- Hardware: D925-BL pulls
- Wood: QSWO with Burnt Umber stain

Options

- 24″ or 28″ deep
- Keyboard slide or 30″ drawer
- 48″, 54″, 60″, 66″, 72″, 84″ widths
- Multiple drawers
- Standard is 60″ with one 20″ drawer
- Bottom stretcher board





Credenza Item #: LA-SIG-2860-CR

- 30″h x 60″w x 28″d
- Hardware: D925-BL pulls
- Wood: QSWO with Burnt Umber stain

Options

- Pencil drawer in top center

Organizer Item #: LA-SIG-05

- 13½″h x 59½″w x 10¾″d
- Hardware: D942-BL knobs



Single Pedestal Desk Item #: LA-SIG-2548-SP

Features

1 file drawer, 2 storage drawers, 1 pencil drawer, and 1 pullout writing board.

- 25″d x 48″w x 30″h
- Hardware: D925-BL pulls
- Wood: QSWO with Earthtone stain



Lateral File Cabinet Item #: LA-SIG-2336-2-LF

Features

Holds regular or legal files

- 23″d x 36¼″w x 30″h
- Hardware: D925-BL pulls
- Wood: QSWO with Burnt Umber stain

Options

- Locks on drawers



File Cabinet Item #: LA-SIG-2321-2-F

Features

Solid panels & finished back.

- 23⅛″d x 21″w x 30″h
- Hardware: D925-BL pulls
- Wood: QSWO with Burnt Umber stain

Options

- Locks on drawers



Utility Cabinet Item #: LA-SIG-08-UTLY-C

Features

Solid panels & finished back.

- 23½″d x 21″w x 24″h
- Hardware: D925-BL pulls
- Wood: QSWO with Burnt Umber stain

Options

- Locks on drawers



Bookcase Item #: LA-SIG-3872-BK

Features

All open back. Tenons go all the way through posts.

- Overall: 14″d x 38″w x 72″h
- Shelves: 11″d x 33″w
- Wood: QSWO with Earthtone stain

Also Available

- 48″h (LA-SIG-3848-BK)
- 60″h (LA-SIG-3860-BK)
- 84″h (LA-SIG-3884-BK)


Правила дома
ВСЕГДА ГОВОРИТЬ ПРАВДУ
Радовать друг друга
НАЧИНАТЬ каждый день С УЛЫБКИ
Верить в себя
Любить друг друга
ВСЕГДА ИДТИ ВПЕРЕД
ДАРИТЬ обятия и поцелуи
Много смеяться
ДЕЛАТЬ СЮРПРИЗЫ



Desk Item #: LA-TEM-2548-SP

Features

1⅞″ thick solid wood top & sides. 1 file drawer, 2 storage drawers, and 1 pencil drawer. Finished back.

- 48″w x 25″d x 30″h overall
- Hardware: 55276-G10
- Wood: Brown Maple with Onyx stain.



Bookcase Item #: LA-TEM-3672-BK

Features

1⅞″ thick solid wood top & sides. Shelves are 11¾″d x 32″w.

- 13″d x 36″w x 72″h overall
- Wood: Brown Maple with Onyx stain.



Bookcase Item #: LA-TEM-3672-WD

Features

1⅞″ thick solid wood top & sides. Shelves are 11¾″d x 32″w. Doors are 24″ tall.

- 13″d x 36″w x 72″h overall
- Hardware: 55276-G10
- Wood: Brown Maple with Onyx stain.



Traditional Bookcases

- LA-TR-3648-BK (36″w x 13¾″d x 48″h overall)
- LA-TR-3660-BK (36″w x 13¾″d x 60″h overall)
- LA-TR-3672-BK (36″w x 13¾″d x 72″h overall)

Wood: Oak with Medium Walnut stain.

Clear Glass Standard

Additional Options Below

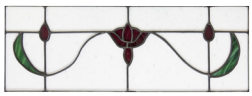
AB-301 Glass


Amber Glass

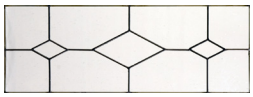
Diamond Glass


Rose Glass



Barrister Bookcases

- LA-TR-3634-2 · 36″w x 14¾″d x 34″h · 2 Door
- LA-TR-3648-3 · 36″w x 14¾″d x 48″h · 3 Door
- LA-TR-3662-4 · 36″w x 14¾″d x 62″h · 4 Door
- LA-TR-3676-5 · 36″w x 14¾″d x 76″h · 5 Door

Features

Plain glass standard. Options above.

- Inside dimensions, 11¾″d x 12⅛″h.
- Wood: Oak with Medium Walnut stain.





Smart Phone Charging Dock

- Wireless charging station
- Pop-up with 3 USB ports
- 3″ hole size



Pop-Up Outlet Item #: 822-99-340

- 2 power outlets
- 2 USB charging ports
- 3″ hole size



Power Grommet Item #: PG1-2U

- 1 power outlet
- 2 USB charging ports
- 3⅛″ hole size



Hide-A-Dock Item #: 822-09-331

- 2 power outlets
- 2 USB charging ports



Power Outlet Item #: PB2-2U

- 2 power outlets
- 2 USB charging ports

USB Charger Item #: 833-73-751

- 2 USB charging ports
- 1⅜″ hole size?





Black Plastic Grommet

- 80mm hole size



Wooden Grommet

- 80mm hole size

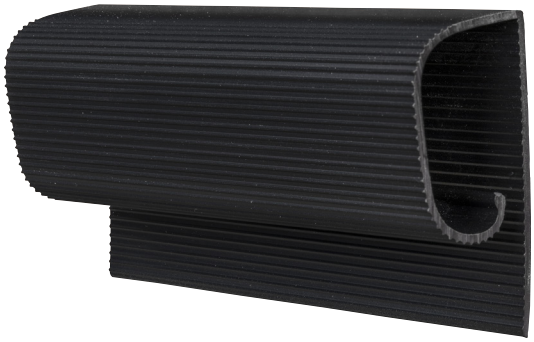

Wire Management J-Channel

Item #: 829-15-302

- 5″ long



Power Outlet Display Item #: LA-PB-PO

- 16″d x 26″w x 10″h



K1001



K1005



K1007



36781-CZ



36783-CZ



K800-SN



53031-BBR



P2280-SN



K2981-ORB



55276-G10



D924-BL

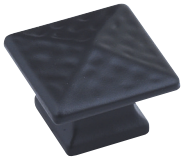

D942-BL



36571-G10



D925-BL



4425-ORB



4424-ORB



Z110-BNBDL



Z281-BNBDL

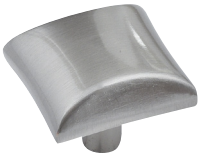

K525-SN



K525-96-SN



P3446-VB



P3448-VB



K6303-DACM



K6373-DACM



P2170-OHB



P2174-OHB



K801-B



K804-B



53012-ORB



36640-ORB



P3003-BL



P3004-BL



LAMB WOODWORKING